Cloudy, Showers

Cloudy with occasional rain or drizzle today, tonight and Thursday. Yesterday's high, 60; low 45. High today, 50-55. Low tonight, 48-50. High tomorrow, 55-57.

THE CIRCLEVILLE HERALD

FULL SERVICE

Associated Press leased wire for state, national and world news, Central Press picture service, leading columnists and artists, full local news coverage.

Wednesday November 15, 1961 — 16 Pages — 7c Per Copy — 78th Year—269

Russians Tie Troika Plan To Disarmament Parley

2 Big Problems Now Face Ohio State Assembly

House Appropriation Bill Is Cut; Senate Studies Improvements

COLUMBUS, Ohio (AP) — The two main problems facing Ohio's lawmakers were introduced Tuesday as the legislature reconvened. How they will be solved and how long it will take, however, is another question.

Rep. Ralph E. Fisher, R-Wayne, chairman of the House Finance Committee, introduced a $1,022,588,220 appropriation bill for the second year of the present biennium. The measure, however, is $715,803 less than the total vetoed by Gov. Michael V. DiSalle near the close of the regular session of the General Assembly which ended Aug. 2.

At the same time, the Senate received a $39.7 million capital improvements bill which is not unfamiliar. The measure is essentially the same as the one the Republicans defeated late in the regular session and the Democrats crushed in a special session in September.

Hearings were started immediately.

The House hopes to be able to exchange the bills with the Senate Thursday and some optimists see an end of the session by the end of the week.

More realistic observers, however, predict a more lengthy session.

Before the Senate can pass the improvements bill, 20 affirmative votes must be secured. The controlling Republicans have only 19.

If the capital improvements bill gets stuck in the Senate for lack of the needed 20 votes, the entire recessed session seems likely to collapse. In that event, it probably would be impossible to pass a general appropriations bill in the Senate, no matter what the House vote might be.

Although the appropriations measure is smaller than the vetoed version, Fisher said it provided an additional $700,000 for state universities.

When DiSalle put his unprecedented vetoes on all the second year appropriations last August, he contended the funds were inadequate. Republicans, however, said they trimmed the budget to fit anticipated revenues rather than boost taxes about $150 million.

DiSalle declined to say whether he would again veto the proposed appropriation. "I'm not going to say anything about it until the bill gets down here," he said.

Over in the Senate, Minority Leader Frank W. King, D-Lucas, said Democrats would push for additions to the bill but would not press for things that could not be financed.

DiSalle indicated he had virtually no hope of increased appropriations at this time. Noting that the measure was printed in advance, he said, "The decision was made by four or five people." He did not identify them.

Things Can Get Pretty Confusing In Big City Jail

CLEVELAND (AP)—Things can get pretty confusing in a jail sometimes. Take the case of Raymond Russell, for instance.

Russell, 36, sought since he disappeared from the city jail Monday, gave himself up Tuesday night. He said he didn't know police were looking for him until he read about it in a newspaper.

Detective Clarence Jackman explained the mix-up this way:

Russell was taken to the fourth floor cells on a charge of being in a truck without the owner's permission. When he asked an officer at the booking desk whether he could swear out a warrant against the truck owner for allegedly cutting him, he was told to take the elevator to the second floor, Russell said.

The policeman apparently thought Russell was one of the other prisoners who were being released at the time, Jackman said.

Keeping Score On The Rainfall

RAINFALL FOR 24 HOUR PERIOD	
Ending at 8 a. m.	.04
Actual for November to date	1.26
Normal for November to date	1.15
AHEAD .11 INCHES	
Normal since January 1	35.48
Actual since January 1	39.25
Actual last year	30.76
River (feet)	2.61
Sunrise	7:17
Sunset	5:16

CROSSFIRE — Ready to bag whatever game comes their way are Bernard Klinger (left) and Jim Cline of near Marietta, who wend their way to Pickaway County nearly every year to test their luck in the woods on hunting season's opening day. Score so far: seven men, five hours — three birds. Last year: five Marietta men, same time, 10 choice birds. (Staff Photo)

Many Hunters Flock to Woods Seeking Game

Comes Hunting Season and sick friends pop up in abundance as would-be nimrods steal away from home and job to try their hands at the shotgun sport.

Reports gathered this morning indicate there may be more hunters than game available locally this year. The take has been rated at only "fair" by the optimistic sportsmen. Grey skies and a forecast of rain in the afternoon failed to deter most of those who had prepared for the day for several weeks.

Many out-of-towners who flocked to Circleville and neighboring communities during the noon hour for lunch and conversation commented on the heavy number of hunters competing for a limited stock of game. Private farms were reported doing a land office business accommodating game seekers.

And a reminder to over-enthusiastic gun-toters — the wardens are maintaining a vigilant watch to insure a safe and legal season.

Wheat Sale To Yugoslavia Seen Assured

WASHINGTON (AP) — The National Security Council likely will recommend that the United States continue selling surplus wheat to Communist Yugoslavia, informants said today.

But, they said, Marshal Tito didn't help his own case.

At Skoplje on Monday, he criticized what he called American "reactionaries and capitalists" and accused them of hindering the sale of wheat to his drought-ridden country for political purposes.

Tito's speech did not surprise Yugoslav specialists here. The Yugoslav president, they said, is not the man who could bear in silence the increased U.S. criticism of various U.S.-Yugoslav dealings, such as the sale to Belgrade of obsolete jets and atomic reactors.

President Kennedy has ordered a review of the U.S. aid program to Yugoslavia in the wake of the Belgrade conference of nonaligned countries last September. Washington thought Tito, who professes to be independent, supported Soviet policy at the conference.

The National Security Council is expected to complete its review of the Yugoslav situation by the end of this month.

Despite its disappointment with some of Tito's public statements, the Kennedy administration feels it should continue aid to Yugoslavia, informants said.

GOP Tax Leader, Governor Exchange Verbal Broadsides

COLUMBUS, Ohio (AP)—A hot verbal feud has developed between Gov. Michael V. DiSalle and Republican Rep. Robert F. Reckman of Hamilton County.

Reckman, chairman of the House Taxation Committee, fired the first shots Monday when he said his committee would not even consider any tax increases requested by the DiSalle administration.

DiSalle countered by telling newsmen that he likened Reckman to old-line politicians who voted for appropriations but against tax increases.

The Democratic governor said the Cincinnatian had voted for about $60 million in appropriations during the regular session of the legislature, but had only backed about $15 million in revenue increases.

"If a man stays in government and votes against increased revenues, but for increased appropriations, what right has he to be critical of someone who is trying to keep government on a pay-as-you-go basis?" DiSalle asked.

Reckman said he was mystified at the voting record the governor claimed was his.

The representative said:

"I voted for approximately $2 billion in appropriations in one vote. I didn't vote for any tax increases. No increases were requested.

"The finance director's report for the first quarter of the present fiscal year shows that this administration is spending at an annual rate of approximately $25 million above income. I have no intention of supporting any further increases, but instead will do everything within my power to force the state to live within its means."

Lumumba Heir Rips U.N., Congo

Gizenga Is Directing Mutiny of Troops

LEOPOLDVILLE, the Congo (AP)—Antoine Gizenga, the leftist heir of former Premier Patrice Lumumba, has emerged into open and forceful defiance of the United Nations and the central Congo government, diplomatic informants said today.

Gizenga, said the sources, is directing the mutiny of more than 2,000 Congolese troops against the central government authority in Kindu, the Kivu provincial town north of the secessionist province of Katanga.

Other mutineers were reported to have created serious disorders in the north Katanga city of Albertville.

A U.N. spokesman said it intends to put down lawlessness in the two towns by force if necessary.

Diplomatic sources said the leftwing politician set himself up in Kindu last Saturday, leaving his former stronghold at Stanleyville in Oriental Province to onetime allies who now adhere to the Leopoldville government.

Gizenga, who once accepted the post of vice premier in Premier Cyrille Adoula's central government, made his defiance open and apparently final Tuesday when he forced two of his former allies, Gen. Victor Lundula and Christophe Gbenye, out of Kindu in fear of their lives.

Mutinous soldiers at Kindu refused to hand over 13 Italian airmen they had arrested and beaten Saturday.

Lundula and Gbenye had gone to Kindu to get the Italians freed.

"The situation continues to cause grave concern," the U.N. spokesman said.

Reliefer Moans; Work Is Forced

PLATTSBURGH, N.Y. (AP)—A welfare recipient, whose support check did not arrive when expected, sent a letter to County Welfare Commissioner Richard Duquette.

It said: "My check was so late that my husband had to go to work."

Phone Call Frightens Would-Be Bank Bandit

MIAMI, Fla. (AP)—Bank teller Rubye Moise, 27, was talking on the phone when a would-be robber arrived at her drive-in window Tuesday.

"I said, 'There's a man at my window with a gun' and my friend said, 'duck.' About the same time I pushed the burglar alarm," she related.

The robber's car took off.

Boy, 17, Is Held In Bank Robbery

DAYTON, Ohio (AP) — Fast-working FBI agents have arrested a 17 - year - old Troy youth and charged him with the $34,656 holdup of a branch bank in Springfield.

The youth, Paul Joseph Ingels, was arraigned here late Tuesday night before federal commissioner Robert Snell and is being held in the Montgomery County jail under $10,000 bond.

Agents said they recovered a shopping bag filled with money. However, they did not disclose the amount.

Ingels was apprehended about 9 p.m. Tuesday night at a Troy grocery where he worked. It was about nine hours after a smooth working gunman cleaned out four tellers' cash drawers at the Park Shopping Center branch of the Lagonda National Bank in Springfield.

Although the FBI did not say what led them to Ingels, it was reported that the youth admitted the robbery when agents went to question him after Troy police said he had a lengthy juvenile delinquency record and somewhat fit the description of the robber.

Troy police said the high school student was to have appeared in Troy Municipal Court today to face a traffic violation charge. They also said he had been arrested for breaking and entering earlier in the year but was released on probation.

Agents said they believe the theft was a one-man operation.

Shortly before noon Tuesday a man, who at that time was guessed to be between 18 and 25 years old, entered the branch and quietly ordered a teller to fill a shopping bag with the cash at her window.

He calmly herded the manager, four tellers and four customers into the vault after ordering a teller to move down the row of windows, cleaning out all the cash at each.

Witnesses said the robber continually waved a black revolver but never seemed excited or nervous.

After the shopping bag was filled the gunman fled.

Safe Opened At Yates Co.

Firm Hit 2nd Time; Loot Undetermined

Safecrackers escaped with an undetermined amount of money last night after entering the Yates Motor Co., 1220 S. Court St., Sgt. Turney Ross of the Circleville Police Department reported today.

Last night's safecracking marked the second time the local motor sales business has been hit by safecrackers this year. On April 30, approximately $850 in cash and checks was taken by "punching" the safe.

The safe job was discovered by Jake Thompson, 208 W. Ohio St., at about 7:30 a. m. today. The company mechanic told officers he found the opened safe shortly after he arrived at work.

Sgt. Ross said the intruders gained entrance to the building by breaking a window in the body repair shop. They apparently proceeded to the parts room where the safe is located.

* * *

ACCESS to the cash drawer was made by "punching" the storage safe, Sgt. Ross said. "Punching" is a professional means of entering a safe by knocking off the combination lock and opening the vault from the inside, officers pointed out.

D. A. Yates told officers an inventory will be made to determine the financial loss.

The investigation is being conducted by Sgt. Ross and Arnold G. Fetter, an agent from the Bureau of Criminal Investigation, London.

Need To Keep Children in School Cited

CLEVELAND (AP) — An all-out offensive to bring home to parents the importance of keeping their children in school was urged by Secretary of Labor Arthur J. Goldberg here Tuesday.

He made the plea at a new conference prior to addressing a White House Regional Conference Tuesday night. He said it was a national disgrace that one out of every four youths was leaving school.

"We should bring home to parents, the children and everybody the need to stay in school," the secretary said.

"Children should be told their future opportunities are much less if they don't go to high school, if they don't go to junior college, and in plain job terms if they don't go to college."

Goldberg estimated that 7.5 million children would drop out of school in the United States in the next 10 years.

The method of paying for health care of the aged was argued at the conference Tuesday afternoon.

Ivan A. Nestingen, undersecretary of health, education and welfare, favored linking such care to social security. Blue Cross and Cleveland Academy of Medicine critics argued for private health plans.

First Ladies, Like Mates, Are Disagreed

WASHINGTON (AP)—Mrs. John F. Kennedy and Mrs. Nikita Khrushchev agree that women should exert their influence for peace.

But, like their husbands, they disagree on how to go about achieving peace.

Each echoed her husband in written replies to the women's "Strike for Peace" launched here Nov. 1.

The letters were received Tuesday by Mrs. Dagmar Wilson, a Washington mother of three who was one of the organizers of the movement.

Mrs. Kennedy mentioned that her husband knows war first hand and that she is confident "he will do everything in his power to avoid it."

She also made a pitch for Kennedy's policy—"I know that you agree with me that the only route to peace for us is strength, and therefore join in support of the policies of this administration which are dedicated toward that end."

Mrs. Khrushchev said that threats "are made to destroy our homes, to kill our husbands, to take lives of our children."

Among those she said was making such threats she listed "just one American name—Margaret Smith."

The reference was to Sen. Margaret Chase Smith, R-Maine, whose demand that U.S. defense policy should stress nuclear power has angered Khrushchev.

No Motive Is Seen In Slaying of Pair

NEWPORT, Ky. (AP)—Grover Gross, 49, an unemployed father of six, has been charged with murder in the street corner slaying Monday of two businessmen but authorities still don't know why the two men were killed.

Milton A. Horner, 37, of Ft. Thomas, Ky., and Irvin J. Corken, 37, of Cincinnati, were shot to death moments after they had left a cafe.

They apparently did not know each other by name although they had chatted in the cafe and police say Gross apparently did not know either of the men.

Rains Lash Italy Again

ROME (AP)— Torrential rains lashed Italy again today for the fifth day in a row, and wide areas around Rome were flooded. Since Saturday at least six persons have died in the foul weather.

Soviet Envoy Says West Is Aimed for War

UNITED NATIONS, N.Y. (AP) —The Soviet Union renewed its demands today that any new East-West disarmament negotiations must be organized on the troika principle—with equal numbers of Western, Communist and nonaligned countries taking part.

The demands were advanced by Soviet Delegate Valerian A. Zorin as he opened a comprehensive U.N. disarmament debate in the General Assembly's main political committee. The Western powers have refused to accept the troika concept.

Zorin laid before the 103-nation committee once more the disarmament proposals long advanced by Soviet Premier Khrushchev and pressed for an immediate treaty providing for complete disarmament within four years or some other agreed period.

"It is necessary to destroy all weapons," he asserted. "No other effective disarmament plan can exist in present circumstances."

Zorin opened his speech with a sharp attack on the Western powers, charging they were falling more and more under the influence of German militarists and as a result were driving the world in the direction of a nuclear war.

U.S. Ambassador Adlai E. Stevenson was reported ready to press for quick U.N. action to get the disrupted East-West talks started again. He was understood, however, to be standing firm against accepting any troika arrangement.

The Soviets have been insisting

(Continued on Page 2)

Prominent Clubwoman Is Slain

LOS ANGELES (AP) — Police believe Rosalind Goodrich Bates, a successful Southern California lawyer and clubwoman, was murdered.

But they ran into a puzzling web of circumstances as they sifted clues in the gunshot death of the silver - haired, bespectacled widow.

Mrs. Bates, 67, who lived alone, was found dead Tuesday in her home, shot twice—once in the temple and once in the back. The death weapon has not been found. Neighbors reported no shots nor outcries. Mrs. Bates' big watchdog was strangely silent.

Police said there was no evidence of a struggle—her purse was unopened, the house was not disorganized and even her glasses were intact. There were no powder burns around the wounds. Police estimated the killer had fired from a distance of 10 to 12 feet.

A client, Dr. Frederick S. Rheinhold, chiropractor and psychologist, told newsmen that Mrs. Bates reported she got a threatening phone call last week.

Neighbors said Mrs. Bates arrived home about 8 p.m. Monday. A friend reported talking to Mrs. Bates on the telephone at 8:45 that night. Officers said Mrs. Bates apparently had been shot shortly after the phone call.

Koreans Assured Of U.S. Assistance

WASHINGTON (AP) — South Korea's Gen. Chung Hee Park has President Kennedy's promise of U.S. aid "including the use of armed forces if there is a renewal of armed attack."

Kennedy assured Park that the United States would continue to extend all possible economic aid and cooperation for the further development of the nation for which U.S. troops fought a decade ago.

The pledge was also official approval for Park's military regime, which overthrew the U.S.-supported government six months ago.

The approval came Tuesday in a joint communique after Kennedy and Park held two meetings lasting about three hours.

30-Inch Snowfall Socks Southwest

By THE ASSOCIATED PRESS

Parts of the Southwest began digging out of its first big snowstorm of the season today. It was labeled as the worst in 30 years at El Paso, Tex.

The storm was responsible for the death of one man in New Mexico and five in Texas.

Air and auto travel were disrupted, schools were closed, several small towns were isolated and deer hunters were stranded by the storm, which dumped as much as 30 inches of snow in some places.

Airports were closed at Santa Fe and Clovis, N.M., stranding a number of travelers.

Eastern New Mexico and west Texas were the hardest hit areas.

Thirty inches fell at Ruidoso in southeastern New Mexico. A drizzling rain which turned to ice covered most of the west Texas plains.

El Paso schools and Texas Western College were closed after the city was hit by seven inches of snow which piled up in drifts four and five feet deep. At least eight New Mexico school systems—Corona, Carrizozo, Capitan, Hondo, Ruidoso, Elida, Causey and Truth or Consequences — also closed.

New Mexico state police closed two roads Tuesday night, isolating Carrizozo. They reopened one which permitted travel into Truth or Consequences, isolated Tuesday.

At least 213 deer hunters were located in mountain hunting areas. Some 150 hunters gathered at the Dunken Community's general store, where they were reached by units from the state police and National Guard.

Groups of 31, 9 and 23 hunters were brought out of the Lincoln National Forest near Capitan. They had been marooned overnight in the high country.

The New Mexico Game Department said other hunters were stranded.

Snow also hit most of Montana, with falls up to four inches in a six-hour period in Livingston and three inches in Cut Bank.

East of the snow belt in the Southwest, there was a broad pattern of light rain, drizzle or fog to the Mississippi River and northward into Missouri and Western Kansas. Drizzle and fog sprayed scattered sections in the Northeast.

It was cold in the Rockies and across the Northern Plains into the Great Lakes, with temperatures in the 20s and 30s. The 40s and 50s prevailed from New England southwestward through the Ohio Valley into the Southern Plains and Texas and along most of the West Coast.

Warmest weather was in the Southeast, with readings in the 60s and 70s.

Filipino Veep Leads in Poll

President Garcia Appears Defeated

MANILA (AP)—Vice President Diosdado Macapagal piled up an apparently insurmountable lead today in the Philippine presidential election and exultantly proclaimed, "We made it!"

With more than 60 per cent of the estimated seven million votes counted, unofficial returns gave Macapagal 2,695,110 to 2,031,667 for President Carlos P. Garcia.

Macapagal told newsmen, "The lead is such that any attempt to alter the results will fail." But he said that he would not issue a victory statement until Garcia concedes "in accordance with the usual practice."

Garcia, studying returns at his home on Bohol Island in the south central Philippines, sent word he was not conceding yet. But it seemed all but impossible for him to overtake Macapagal's lead.

Macapagal needed to take only about 800,000 more votes to win a majority and his lead was still widening.

With about 32,000 of the country's 41,000 precincts reported, Macapagal had 57 per cent of the votes to Garcia's 43 per cent.

The president's strongholds in the southern islands were generally giving him majorities but not nearly heavy enough to stem the Macapagal tide, which had been rising steadily since the first returns.

Macapagal's running mate, Emmanuel Pelaez, held a smaller lead in the vice presidential race over Sergio Osmena Jr.—1,796,928 to 1,609,038.

Garcia's running mate, Gil J. Puyat, lagged with 1,260,790.

Sir Cedric Divorced; Ate Too High on Hog

SANTA MONICA, Calif. (AP)—Actress Mary Scott, 39, won a divorce from actor Sir Cedric Hardwicke, 69, Tuesday, after testifying that he "didn't value the institution of marriage very highly."

Lady Hardwicke contended that her husband insisted she and their son, Michael live economically when his career was at a low ebb. But, she added, while the family stayed home, Sir Cedric patronized expensive Hollywood restaurants.

Rayburn Condition Remains 'Critical'

BONHAM, Tex. (AP)—Alarmed members of Sam Rayburn's family began a vigil Tuesday night at the hospital where the speaker of the House is losing strength to the ravages of cancer.

Dr. Joe A. Risser said Rayburn, 79, was severely weakened Tuesday morning and lost even more strength by late afternoon.

The hospital's bulletin this morning said:

"Mr. Sam slept unusually soundly last night. Alertness diminished. No change in pulse or blood pressure. Condition still critical."

Here Is When To See Balloon Moon over Ohio

COLUMBUS, Ohio (AP) — Here are the approximate sighting times in Ohio for the Echo Satellite through Monday Nov. 20; all above horizon moving northeast:

Nov. 15 at 6:46 p.m.; Nov. 16 at 6:01 p.m.; Nov. 17 at 5:16 p.m. and 7:19 p.m.; Nov. 18 at 6:33 p.m.; Nov. 19 at 5:48 p.m., and Nov. 20 at 5:02 p.m.

Christmas Club Checks Due; Total Listed at $229,264

Shopper buying potential in Circleville has been boosted considerably. A total of $229,264.78 in checks is due to be mailed by local banks as part of annual Christmas Savings Clubs.

A survey of the five Circleville financial businesses showed today that a total of 2,409 persons will receive checks from weekly savings which began a year ago.

The Savings Bank, formerly the Circleville Savings and Banking Co., reported the largest savings club with a total of $90,500.

J. C. Van Pelt, president of the bank, said checks will be mailed to approximately 950 persons beginning next week. This is comparable with figures last year when 850 members received a total of $86,304.74.

Other local banks list these figures, including comparisons with last year:

First National: 326 members, $27,409.75 (315 members, $24,409.75);

Second National: 775 members, $62,745.75 (712 members, $58,187.25);

Third National: 396 members, $37,333 (428 members, $35,038.25);

Scioto Building and Loan: 121 members, $11,682.77 (120 members $12,268).

Cloudy, Showers

Cloudy with occasional rain or drizzle today, tonight and Thursday. Yesterday's high, 60; low 45. High today, 50-55. Low tonight, 48-50. High tomorrow, 55-57.

THE CIRCLEVILLE HERALD

FULL SERVICE
Associated Press leased wire for state, national and world news, Central Press picture service, leading columnists and artists, full local news coverage.

Wednesday November 15, 1961 — 16 Pages — 7c Per Copy — 78th Year—269

Russians Tie Troika Plan To Disarmament Parley

2 Big Problems Now Face Ohio State Assembly

House Appropriation Bill Is Cut; Senate Studies Improvements

COLUMBUS, Ohio (AP) — The two main problems facing Ohio's lawmakers were introduced Tuesday as the legislature reconvened. How they will be solved and how long it will take, however, is another question.

Rep. Ralph E. Fisher, R-Wayne, chairman of the House Finance Committee, introduced a $1,022,588,220 appropriation bill for the second year of the present biennium. The measure, however, is $715,803 less than the total vetoed by Gov. Michael V. DiSalle near the close of the regular session of the General Assembly which ended Aug. 2.

At the same time, the Senate received a $39.7 million capital improvements bill which is not unfamiliar. The measure is essentially the same as the one the Republicans defeated late in the regular session and the Democrats crushed in a special session in September.

Hearings were started immediately.

The House hopes to be able to exchange the bills with the Senate Thursday and some optimists see an end of the session by the end of the week.

More realistic observers, however, predict a more lengthy session.

Before the Senate can pass the improvements bill, 20 affirmative votes must be secured. The controlling Republicans have only 19.

If the capital improvements bill gets stuck in the Senate for lack of the needed 20 votes, the entire recessed session seems likely to collapse. In that event, it probably would be impossible to pass a general appropriations bill in the Senate, no matter what the House vote might be.

Although the appropriations measure is smaller than the vetoed version, Fisher said it provided an additional $700,000 for state universities.

When DiSalle put his unprecedented vetoes on all the second year appropriations last August, he contended the funds were inadequate. Republicans, however, said they trimmed the budget to fit anticipated revenues rather than boost taxes about $150 million.

DiSalle declined to say whether he would again veto the proposed appropriation. "I'm not going to say anything about it until the bill gets down here," he said.

Over in the Senate, Minority Leader Frank W. King, D-Lucas, said Democrats would push for additions to the bill but would not press for things that could not be financed.

DiSalle indicated he had virtually no hope of increased appropriations at this time. Noting that the measure was printed in advance, he said, "The decision was made by four or five people." He did not identify them.

CROSSFIRE — Ready to bag whatever game comes their way are Bernard Klinger (left) and Jim Cline of near Marietta, who wend their way to Pickaway County nearly every year to test their luck in the woods on hunting season's opening day. Score so far: seven men, five hours — three birds. Last year: five Marietta men, same time, 10 choice birds. (Staff Photo)

Many Hunters Flock to Woods Seeking Game

Comes Hunting Season and sick friends pop up in abundance as would-be nimrods steal away from home and job to try their hands at the shotgun sport.

Reports gathered this morning indicate there may be more hunters than game available locally this year. The take has been rated at only "fair" by the optimistic sportsmen. Grey skies and a forecast of rain in the afternoon failed to deter most of those who had prepared for the day for several weeks.

Many out-of-towners who flocked to Circleville and neighboring communities during the noon hour for lunch and conversation commented on the heavy number of hunters competing for a limited stock of game. Private farms were reported doing a land office business accommodating game seekers.

And a reminder to over-enthusiastic gun-toters — the wardens are maintaining a vigilant watch to insure a safe and legal season.

Wheat Sale To Yugoslavia Seen Assured

WASHINGTON (AP) — The National Security Council likely will recommend that the United States continue selling surplus wheat to Communist Yugoslavia, informants said today.

But, they said, Marshal Tito didn't help his own case.

At Skoplje on Monday, he criticized what he called American "reactionaries and capitalists" and accused them of hindering the sale of wheat to his drought-ridden country for political purposes.

Tito's speech did not surprise Yugoslav specialists here. The Yugoslav president, they said, is not the man who could bear in silence the increased U.S. criticism of various U.S.-Yugoslav dealings, such as the sale to Belgrade of obsolete jets and atomic reactors.

President Kennedy has ordered a review of the U.S. aid program to Yugoslavia in the wake of the Belgrade conference of nonaligned countries last September. Washington thought Tito, who professes to be independent, supported Soviet policy at the conference.

The National Security Council is expected to complete its review of the Yugoslav situation by the end of this month.

Despite its disappointment with some of Tito's public statements, the Kennedy administration feels it should continue aid to Yugoslavia, informants said.

Things Can Get Pretty Confusing In Big City Jail

CLEVELAND (AP)—Things can get pretty confusing in a jail sometimes. Take the case of Raymond Russell, for instance.

Russell, 36, sought since he disappeared from the city jail Monday, gave himself up Tuesday night. He said he didn't know police were looking for him until he read about it in a newspaper.

Detective Clarence Jackman explained the mix-up this way:

Russell was taken to the fourth floor cells on a charge of being in a truck without the owner's permission. When he asked an officer at the booking desk where he could swear out a warrant against the truck owner for allegedly cutting him, he was told to take the elevator to the second floor, Russell said.

The policeman apparently thought Russell was one of the other prisoners who were being released at the time, Jackman said.

Keeping Score On The Rainfall

RAINFALL FOR 24 HOUR PERIOD	
Ending at 8 a. m.	.04
Actual for November to date	1.26
Normal for November to date	1.15
AHEAD .11 INCHES	
Normal since January 1	35.48
Actual since January 1	39.25
Actual last year	30.76
River (feet)	2.61
Sunrise	7:17
Sunset	5:16

Lumumba Heir Rips U.N., Congo

Gizenga Is Directing Mutiny of Troops

LEOPOLDVILLE, the Congo (AP)—Antoine Gizenga, the leftist heir of former Premier Patrice Lumumba, has emerged into open and forceful defiance of the United Nations and the central Congo government, diplomatic informants said today.

Gizenga, said the sources, is directing the mutiny of more than 2,000 Congolese troops against the central government authority in Kindu, the Kivu provincial town north of the secessionist province of Katanga.

Other mutineers were reported to have created serious disorders in the north Katanga city of Albertville.

A U.N. spokesman said it intends to put down lawlessness in the two towns by force if necessary.

Diplomatic sources said the leftwing politician set himself up in Kindu last Saturday, leaving his former stronghold at Stanleyville in Oriental Province to onetime allies who now adhere to the Leopoldville government.

Gizenga, who once accepted the post of vice premier in Premier Cyrille Adoula's central government here, made his defiance open and apparently final Tuesday when he forced two of his former allies, Gen. Victor Lundula and Christophe Gbenye, out of Kindu in fear of their lives.

Mutinous soldiers at Kindu refused to hand over 13 Italian airmen they had arrested and beaten Saturday.

Lundula and Gbenye had gone to Kindu to get the Italians freed.

"The situation continues to cause grave concern," the U.N. spokesman said.

Reliefer Moans; Work Is Forced

PLATTSBURGH, N.Y. (AP)—A welfare recipient, whose support check did not arrive when expected, sent a letter to County Welfare Commissioner Richard Duquette.

It said: "My check was so late that my husband had to go to work."

Phone Call Frightens Would-Be Bank Bandit

MIAMI, Fla. (AP)—Bank teller Rubye Moise, 27, was talking on the phone when a would-be robber arrived at her drive-in window Tuesday.

"I said, 'There's a man at my window with a gun' and my friend said, 'duck.' About the same time I pushed the burglar alarm," she related.

The robber's car took off.

GOP Tax Leader, Governor Exchange Verbal Broadsides

COLUMBUS, Ohio (AP)—A hot verbal feud has developed between Gov. Michael V. DiSalle and Republican Rep. Robert F. Reckman of Hamilton County.

Reckman, chairman of the House Taxation Committee, fired the first shots Monday when he said his committee would not even consider any tax increases requested by the DiSalle administration.

DiSalle countered by telling newsmen that he likened Reckman to old-line politicians who voted for appropriations but against tax increases.

The Democratic governor said the Cincinnatian had voted for about $60 million in appropriations during the regular session of the legislature, but had only backed about $15 million in revenue increases.

"If a man stays in government and votes against increased revenues, but for increased appropriations, what right has he to be critical of someone who is trying to keep government on a pay-as-you-go basis?" DiSalle asked.

Reckman said he was mystified at the voting record the governor claimed was his.

The representative said:

"I voted for approximately $2 billion in appropriations in one vote. I didn't vote for any tax increases. No increases were required.

"The finance director's report for the first quarter of the present fiscal year shows that this administration is spending at an annual rate of approximately $25 million above income. I have no intention of supporting any further increases, but instead will do everything within my power to force the state to live within its means."

Boy, 17, Is Held In Bank Robbery

DAYTON, Ohio (AP) — Fast-working FBI agents have arrested a 17-year-old Troy youth and charged him with the $34,656 holdup of a branch bank in Springfield.

The youth, Paul Joseph Ingels, was arraigned here late Tuesday night before federal commissioner Robert Snell and is being held in the Montgomery County jail under $10,000 bond.

Agents said they recovered a shopping bag filled with money. However, they did not disclose the amount.

Ingels was apprehended about 9 p.m. Tuesday night at a Troy grocery where he worked. It was about nine hours after a smooth working gunman cleaned out four tellers' cash drawers at the Park Shopping Center branch of the Lagonda National Bank in Springfield.

Although the FBI did not say what led them to Ingels, it was reported that the youth admitted the robbery when agents went to question him after Troy police said he had a lengthy juvenile delinquency record and somewhat fit the description of the robber.

Troy police said the high school student was to have appeared in Troy Municipal Court today to face a traffic violation charge. They also said he had been arrested for breaking and entering earlier in the year but was released on probation.

Agents said they believe the theft was a one-man operation.

Shortly before noon Tuesday a man, who at that time was guessed to be between 18 and 25 years old, entered the branch and quietly ordered a teller to fill a shopping bag with the cash at her window.

He calmly herded the manager, four tellers and four customers into the vault after ordering a teller to move down the row of windows, cleaning out all the cash at each.

Witnesses said the robber continually waved a black revolver but never seemed excited or nervous.

After the shopping bag was filled the gunman fled.

Need To Keep Children in School Cited

CLEVELAND (AP) — An all-out offensive to bring home to parents the importance of keeping their children in school was urged by Secretary of Labor Arthur J. Goldberg here Tuesday.

He made the plea at a new conference prior to addressing a White House Regional Conference Tuesday night. He said it was a national disgrace that one out of every four youths was leaving school.

"We should bring home to parents, the children and everybody the need to stay in school," the secretary said.

"Children should be told their future opportunities are much less if they don't go to high school, if they don't go to junior college, and in plain job terms if they don't go to college."

Goldberg estimated that 7.5 million children would drop out of school in the United States in the next 10 years.

The method of paying for health care of the aged was argued at the conference Tuesday afternoon.

Ivan A. Nestingen, undersecretary of health, education and welfare, favored linking such care to social security. Blue Cross and Cleveland Academy of Medicine critics argued for private health plans.

No Motive Is Seen In Slaying of Pair

NEWPORT, Ky. (AP)—Grover Gross, 49, an unemployed father of six, has been charged with murder in the street corner slaying Monday of two businessmen but authorities still don't know why the two men were killed.

Milton A. Horner, 37, of Ft. Thomas, Ky., and Irvin J. Corken, 37, of Cincinnati, were shot to death moments after they had left a cafe.

They apparently did not know each other by name although they had chatted in the cafe and police say Gross apparently did not know either of them.

Rains Lash Italy Again

ROME (AP)— Torrential rains lashed Italy again today for the fifth day in a row, and wide areas around Rome were flooded. Since Saturday at least six persons have died in the foul weather.

Safe Opened At Yates Co.

Firm Hit 2nd Time; Loot Undetermined

Safecrackers escaped with an undetermined amount of money last night after entering the Yates Motor Co., 1220 S. Court St., Sgt. Turney Ross of the Circleville Police Department reported today.

Last night's safecracking marked the second time the local motor sales business has been hit by safecrackers this year. On April 30, approximately $850 in cash and checks was taken by "punching" the safe.

The safe job was discovered by Jake Thompson, 208 W. Ohio St., at about 7:30 a. m. today. The company mechanic told officers he found the opened safe shortly after he arrived at work.

Sgt. Ross said the intruders gained entrance to the building by breaking a window in the body repair shop. They apparently proceeded to the parts room where the safe is located.

* * *

ACCESS to the cash drawer was made by "punching" the storage safe, Sgt. Ross said. "Punching" is a professional means of entering a safe by knocking off the combination lock and opening the vault from the inside, officers pointed out.

D. A. Yates told officers an inventory will be made to determine the financial loss.

The investigation is being conducted by Sgt. Ross and Arnold G. Fetter, an agent from the Bureau of Criminal Investigation, London.

First Ladies, Like Mates, Are Disagreed

WASHINGTON (AP)—Mrs. John F. Kennedy and Mrs. Nikita Khrushchev agree that women should exert their influence for peace.

But, like their husbands, they disagree on how to go about achieving peace.

Each echoed her husband in written replies to the women's "Strike for Peace" launched here Nov. 1.

The letters were received Tuesday by Mrs. Dagmar Wilson, a Washington mother of three who was one of the organizers of the movement.

Mrs. Kennedy mentioned that her husband knows war first hand and that she is confident "he will do everything in his power to avoid it."

She also made a pitch for Kennedy's policy—"I know that you will agree with me that the only route to peace for us is strength, and therefore join in support of the policies of this administration which are dedicated toward that end."

Mrs. Khrushchev said that threats "are made to destroy our homes, to kill our husbands, to take lives of our children."

Among those she said were making such threats she listed "just one American name—Margaret Smith."

The reference was to Sen. Margaret Chase Smith, R-Maine, whose demand that U.S. defense policy should stress nuclear power has angered Khrushchev.

Soviet Envoy Says West Is Aimed for War

UNITED NATIONS, N.Y. (AP)—The Soviet Union renewed its demands today that any new East-West disarmament negotiations must be organized on the troika principle—with equal numbers of Western, Communist and nonaligned countries taking part.

The demands were advanced by Soviet Delegate Valerian A. Zorin as he opened a comprehensive UN. disarmament debate in the General Assembly's main political committee. The Western powers have refused to accept the troika concept.

Zorin laid before the 103-nation committee once more the disarmament proposals long advanced by Soviet Premier Khrushchev and pressed for an immediate treaty providing for complete disarmament within four years or some other agreed period.

"It is necessary to destroy all weapons," he asserted. "No other effective disarmament plan can exist in present circumstances."

Zorin opened his speech with a sharp attack on the Western powers, charging they were falling more and more under the influence of German militarists and as a result were driving the world in the direction of a nuclear war.

U.S. Ambassador Adlai E. Stevenson was reported ready to press for quick U.N. action to get the disrupted East-West talks started again. He was understood, however, to be standing firm against accepting any troika arrangement.

The Soviets have been insisting

(Continued on Page 2)

Prominent Clubwoman Is Slain

LOS ANGELES (AP) — Police believe Rosalind Goodrich Bates, a successful Southern California lawyer and clubwoman, was murdered.

But they ran into a puzzling web of circumstances as they sifted clues in the gunshot death of the silver-haired, bespectacled widow.

Mrs. Bates, 67, who lived alone, was found dead Tuesday in her home, shot twice—once in the temple and once in the back. The death weapon has not been found. Neighbors reported no shots nor outcries. Mrs. Bates' big watchdog was strangely silent.

Police said there was no evidence of a struggle—her purse was unopened, the house was not disorganized and even her glasses were intact. There were no powder burns around the wounds. Police estimated the killer had fired from a distance of 10 to 12 feet.

A client, Dr. Frederick S. Rheinhold, chiropractor and psychologist, told newsmen that Mrs. Bates reported she got a threatening phone call last week.

Neighbors said Mrs. Bates arrived home about 8 p.m. Monday. A friend reported talking to Mrs. Bates on the telephone at 8:45 that night. Officers said Mrs. Bates apparently had been shot shortly after the phone call.

Koreans Assured Of U.S. Assistance

WASHINGTON (AP) — South Korea's Gen. Chung Hee Park has President Kennedy's promise of U.S. aid "including the use of armed forces if there is a renewal of armed attack."

Kennedy assured Park that the United States would continue to extend all possible economic aid and cooperation for the further development of the nation for which U.S. troops fought a decade ago.

The pledge was also official approval for Park's military regime, which overthrew the U.S.-supported government six months ago.

The approval came Tuesday in a joint communique after Kennedy and Park held two meetings lasting about three hours.

30-Inch Snowfall Socks Southwest

By THE ASSOCIATED PRESS

Parts of the Southwest began digging out of its first big snowstorm of the season today. It was labeled as the worst in 30 years at El Paso, Tex.

The storm was responsible for the death of one man in New Mexico and five in Texas.

Air and auto travel were disrupted, schools were closed, several small towns were isolated and deer hunters were stranded by the storm, which dumped as much as 30 inches of snow in some places.

Airports were closed at Santa Fe and Clovis, N.M., stranding a number of travelers.

Eastern New Mexico and west Texas were the hardest hit areas.

Thirty inches fell at Ruidoso in southeastern New Mexico. A drizzling rain which turned to ice covered most of the west Texas plains.

El Paso schools and Texas Western College were closed after the city was hit by seven inches of snow which piled up in drifts four and five feet deep. At least eight New Mexico school systems —Corona, Carrizozo, Capitan, Hondo, Ruidoso, Elida, Causey and Truth or Consequences — also closed.

New Mexico state police closed two roads Tuesday night, isolating Carrizozo. They reopened one which permitted travel into Truth or Consequences, isolated Tuesday.

At least 213 deer hunters were located in mountain hunting areas. Some 150 hunters gathered at the Dunken Community's general store, where they were reached by units from the state police and National Guard.

Groups of 31, 9 and 23 hunters were brought out of the Lincoln National Forest near Capitan. They had been marooned overnight in the high country.

The New Mexico Game Department said other hunters were stranded.

Snow also hit most of Montana, with falls up to four inches in a six-hour period in Livingston and three inches in Cut Bank.

East of the snow belt in the Southwest, there was a broad pattern of light rain, drizzle or fog to the Mississippi River and northward into Missouri and Western Kansas. Drizzle and fog sprayed scattered sections in the Northeast.

It was cold in the Rockies and across the Northern Plains into the Great Lakes, with temperatures in the 20s and 30s. The 40s and 50s prevailed from New England southwestward through the Ohio Valley into the Southern Plains and Texas and along most of the West Coast.

Warmest weather was in the Southeast, with readings in the 60s and 70s.

Filipino Veep Leads in Poll

President Garcia Appears Defeated

MANILA (AP)—Vice President Diosdado Macapagal piled up an apparently insurmountable lead today in the Philippine presidential election and exultantly proclaimed, "We made it!"

With more than 60 per cent of the estimated seven million votes counted, unofficial returns gave Macapagal 2,695,110 to 2,031,667 for President Carlos P. Garcia.

Macapagal told newsmen, "The lead is such that any attempt to alter the results will fail." But he said that he would not issue a victory statement until Garcia concedes "in accordance with the usual practice."

Garcia, studying returns at his home on Bohol Island in the south central Philippines, sent word he was not conceding yet. But it seemed all but impossible for him to overtake Macapagal's lead.

Macapagal needed to take only about 800,000 more votes to win a majority and his lead was still widening.

With about 32,000 of the country's 41,000 precincts reported, Macapagal had 57 per cent of the votes to Garcia's 43 per cent.

The president's strongholds in the southern islands were generally giving him majorities but not nearly heavy enough to stem the Macapagal tide, which had been rising steadily since the first returns.

Macapagal's running mate, Emmanuel Pelaez, held a smaller lead in the vice presidential race over Sergio Osmena Jr.—1,796,928 to 1,609,038.

Garcia's running mate, Gil J. Puyat, lagged with 1,260,790.

Sir Cedric Divorced; Ate Too High on Hog

SANTA MONICA, Calif. (AP)—Actress Mary Scott, 39, won a divorce from actor Sir Cedric Hardwicke, 69, Tuesday, after testifying that he "didn't value the institution of marriage very highly."

Lady Hardwicke contended that her husband insisted she and their son, Michael live economically when his career was at a low ebb. But, she added, while the family stayed home, Sir Cedric patronized expensive Hollywood restaurants.

Rayburn Condition Remains 'Critical'

BONHAM, Tex. (AP)—Alarmed members of Sam Rayburn's family began a vigil Tuesday night at the hospital where the speaker of the House is losing strength to the ravages of cancer.

Dr. Joe A. Risser said Rayburn, 79, was severely weakened Tuesday morning and lost even more strength by late afternoon.

The hospital's bulletin this morning said:

"Mr. Sam slept unusually soundly last night. Alertness diminished. No change in pulse or blood pressure. Condition still critical."

Here Is When To See Balloon Moon over Ohio

COLUMBUS, Ohio (AP) — Here are the approximate sighting times in Ohio for the Echo Satellite through Monday Nov. 20; all above horizon moving northeast:

Nov. 15 at 6:46 p.m.,; Nov. 16 at 6:01 p.m.; Nov. 17 at 5:16 p.m. and 7:19 p.m.; Nov. 18 at 6:33 p.m.; Nov. 19 at 5:48 p.m., and Nov. 20 at 5:02 p.m.

Christmas Club Checks Due; Total Listed at $229,264

Shopper buying potential in Circelville has been boosted considerably. A total of $229,264.78 in checks is due to be mailed by local banks as part of annual Christmas Savings Clubs.

A survey of the five Circleville financial businesses showed today that a total of 2,409 persons will receive checks from weekly savings which began a year ago.

The Savings Bank, formerly the Circleville Savings and Banking Co., reported the largest savings club with a total of $90,500.

J. C. Van Pelt, president of the bank, said checks will be mailed to approximately 950 persons beginning next week. This is compared with figures last year when 850 members received a total of $86,304.74.

Other local banks list these figures, including comparisons with last year:

First National: 326 members, $27,409.75 (315 members, $24,409.75);

Second National: 775 members, $62,745.75 (712 members, $58,187.25);

Third National: 396 members, $37,333 (428 members, $35,038.25);

Scioto Building and Loan: 121 members, $11,682.77 (120 members $12,268).

Court News

MARRIAGE LICENSE ISSUED

Claude Crabill Jr., 26, of Route 2, Williamsport, auto parts salesman, and Lillias I. West, 31, of Williamsport, baby sitter.

ESTATE INVENTORY

Estate of George A. Justus: Personal goods, $137.50; monies, $35; stocks and securities, $292.28.

Court Fines Man For Petit Larceny

Circleville Municipal Court Judge Sterling Lamb handed a $100 fine yesterday to a local man charged with petit larceny.

Marvin Stout, Island Road, was fined on charges of taking a truck storage battery last Friday near Darbyville. The court suspended $50 of the fine.

Stout, apprehended by Deputy Sheriff William Pontious, pleaded guilty to the charges.

The battery was taken from a truck, owned by Arthur Beatty.

Jury To Hear Non-Support Case

A Commercial Point man was bound to the January session of the Pickaway County Grand Jury today in Circleville Municipal Court on a charge of non-support.

Howard B. Davis pleaded guilty to charges filed by his former wife, Louise Davis, 472 N. Court St.

Davis was charged with the neglect of his two minor children. Bond was set at $500 by Judge Sterling Lamb.

Students Pack Hearse

KENT, Ohio (AP) — Two Kent State University fraternities jammed 42 members and a 220-pound dog mascot into a parked hearse Tuesday night in what may be another campus fad.

MARKETS

CIRCLEVILLE HOG MARKETS

Hog prices, all net, were reported by the Pickaway Livestock Co-op Association here today as follows:

190-220 lbs., $16.50; 220-240 lbs., $16.10; 240-260 lbs., $15.60; 260-280 lbs., $15.10; 280-300 lbs., $14.60; 300-350 lbs., $14.10; 350-400 lbs., $13.60; 180-190 lbs., $16.10; 160-180 lbs., $15.10; Sows, $14.25.

Circleville:
CASH prices paid to farmers in

Yellow Corn (ear)	.98
Oats	.70
Beans	2.16
Eggs	1.88
Eggs	.35
Heavy Hens	.11
Light Hens	.05
Old Roosters	.06
Butter	.71

CHICAGO

CHICAGO (AP) — (USDA) — Hogs 9,000; butchers 25 to 50 lower; mixed 1-2 190-220 lb butchers 16.40-16.85, around 300 head at 16.85; 87 head 1s 205 lbs 17.00; mixed 1-3 190-240 lbs 16.00-16.50, late mostly 16.00-16.25; mixed 1-3 and 2-3 240-260 lbs 15.50-16.00; 2-3 260-300 lbs 15.00-15.50; a load 3s around 340 lbs at 14.50; mixed 1-3 and 2-3 350-600 lb sows 12.50-14.00.

Cattle 12,000; calves 100; slaughter steers steady to 25 lower; nearly a dozen loads prime 1,200-1,300 lb steers 26.75-27.00, four loads at 27.00; bulk choice and prime 900-1,400 lbs 24.75-26.50; a load of prime 1,540 lbs at 25.50; load lots mixed good and choice 1,050-1,150 lbs 24.50-25.00; most good 900-1,300 lbs 23.50-24.50; a load utility 902 lb Holstein 20.50; a few utility and standard steers 19.50-22.75; several loads choice and mixed choice and prime heifers 24.50-24.75; bulk couple of loads at 24.75; bulk choice 23.50-24.50; good 22.75-23.25; load of mixed standard and good 23.25; commercial cows 15.00-16.75; bulk cutter and utility 13.50-15.75; canners 11.75-13.50; utility bulls 18.00-20.25; a few standard and good vealers 19.00-25.00; a load of choice and fancy 890 lb feeder steers 25.40.

Sheep 700; slaughter lambs steady to strong; choice and prime native wooled slaughter lambs 16.00-17.00, a sizable number at 17.00; good and choice 14.00-16.00; cull to good 8.00-14.00; cull to choice slaughter ewes 4.00-5.00.

COLUMBUS

COLUMBUS, Ohio (AP)—Hogs, (85 central and western Ohio markets reporting to the Ohio Dept. of Agri) — 7,800 estimated, mostly steady on butcher hogs, 25 cents lower on sows. Sows under 350 lbs 14.25-14.75, over 350 lbs 11.00 - 14.00. Ungraded butcher hogs 160-190 lbs 13.75-16.25; over 300 lbs 13.75-14.25.

Cattle (From Columbus Producers Livestock Co-operative Assn.) Steady. Commercial bulls 17.00-20.40. Cows: Standard and commercial 12.00-17.90.

Veal calves—Steady; choice and prime veals 31.00-35.00.

Sheep and lambs—Estimated 700; selling at auction.

Commemoration at Clarksburg

'When Warfare Seemed a Gallant Game . . .'

It is not a celebration. The colorful pageant scheduled to sweep across the Bill Brown farm six miles south of Clarksburg on Route 277 Sunday at 2 p. m. will be replete with all the trappings of a festival, but it cannot be considered that.

It is — as least the planners hope it will be — scheduled as a commemoration to an era more dashingly gallant, when the spectre of war was not that of nuclear holocaust.

What is to be staged on the rolling fields of a small farm in south-central Ohio six days from now is entitled "The Battle of Brown's Barn." The grand strategy calls for the Sons of Union Veterans' First Ohio Regiment to rout an encampment of Johnny Rebs from a barn on the Brown farm.

It is to be, so the planners say, done with a strict dramatic adherence to the dignity with which men believed they could die a century ago, when banners and blades glittered on fields of glory. The boom of authentic artillery is to underscore the rattle of rifle fire and clatter of cavalry.

* * *

CAPT. BYRON Stinson, a Clarksburg physician and commander of centennial Company M, will be officer of the day. Blue-clad infantry of Companies C and F of Columbus, under Capt. E. Alan Nutt and Lt. Jack Rupp, will stage the bayonet charge against the grey-uniformed Confederates.

Sponsoring the hour - long event will be the Clarksburg Volunteer fire department and Company M. Observers will be Col. Dan F. Clancy of Columbus, commander of the First Ohio and Capts. Ned Schreiner and Orley Bosworth of Circleville.

To men who died with a greater hope of not having given their life's blood in vain, this is in commemoration. It is not to be merely a celebration. At least that is what the planners hope.

Bold, Massive Educational Front Urged

KANSAS CITY, Mo. (AP)—The United States was urged today to inaugurate "bold, imaginative, massive and costly" programs of international education, conceived along a broad front and involving tens of thousands of persons.

Five university officials said such programs on behalf of foreign students and foreign universities "will most probably bring greater results per dollar of expenditure than some of our direct aid programs."

A study group headed by Dr. Harry R. Wellman, vice president of the University of California, outlined its conclusions in a report to the annual meeting of the American Association of Land Grant Colleges and State Universities.

"The need is urgent," the report said, "to understand more about the emerging nations, not as potential allies or enemies in some war that should not happen, but as potential markets, as sources of raw materials and, above all, as groups of human individuals who have interest and challenge in their own right."

The report noted that "the leaders of the smaller and poorer emerging nations will for some time be educated abroad. It is important that as many as possible be educated in the United States."

The group also warned: "We will err grievously if we conceived of our foreign educational activity in terms of transplanting American political ideology."

Property Damage Reported to CPD

Circleville Police yesterday investigated a property damage committed at a home at 906 S. Clinton St.

Raney Bellamy, 125 Park Place, told officers several windows in the house were broken. Considerable damage also was found inside the empty home.

Several smaller buildings on the property also were damaged, Bellamy said. Several tools were reported missing.

Reckless Operation Cases Heard Here

Two motorists were fined in Circleville Municipal Court today for reckless operation of a motor vehicle.

Gerald P. Leist, 23, of 470 John St., and James S. Owens, 21, Coraopolis, Pa., both were fined $50 and costs for reckless operation.

Leist was arrested by the State Highway Patrol and Owens was cited by the the sheriff's department.

Industry Awaiting Details On Transportation Policies

WASHINGTON (AP) — The entire transportation industry is "looking forward hopefully to President Kennedy's promised national transportation policy," says Interstate Commerce Commissioner John W. Bush.

Bush, an Ohioan from Portsmouth who joined the Kennedy administration last April, said the President's program will consider the problems of all modes of transportation — rail, air, water and highway.

The over-all policy, which Kennedy is expected to present to Congress next year, will aim at solving some of the current conflicts and meet the varying needs of the different carriers.

"What's good for one is not necessarily good for another," Bush said.

Bush, who served 10 years in the Ohio cabinets of Gov. Michael V. DiSalle and former Gov. Frank J. Lausche, said he is "just beginning to adjust" to his new job after seven months.

The major differences between it and his last post as Ohio director of commerce is the quasi-judicial nature of the ICC, whereas "all my previous experience was on the administrative side."

Bush, who describes himself as basically an accountant, is one of two non-lawyers on the commission, but has a staff of attorneys to help him prepare such decisions as the recent order implementing desegregation in interstate motor carrier facilities.

Bush, who has business interests in Portsmouth and still considers it his home, was on the verge of quitting government work altogether when the ICC post was offered to him last January.

"They phoned me at home and asked me if I was interested," he said. 'His nomination to fill a four-year unexpired term was confirmed by the Senate, and he was sworn in April 3.

Moving to Washington posed few personal problems for the 52-year - old widower, who has two grown daughters. He lives with a sister in Portsmouth whenever he returns there.

Although faced daily by a large volume of cases, he admitted "I really am" enjoying the new post.

Transportation, he said, "accounts for one dollar out of every five in the total economy—more than food or clothing—and is vital to the national economy and defense."

Wilmington Boy Tops in Contest

COLUMBUS, Ohio (AP) — Dwight (Tex) McKay of Wilmington, today was declared the winner of the Federation's youth-winner of the Ohio Farm Bureau Federation's youthpower contest. McKay presented a five-minute illustrated talk on the up-grading of teenage diets.

He won an expense-free trip to Chicago in March for the National Youthpower Congress. John Blockberger of Delphos was selected as McKay's alternate.

December Draft Call To Be for Only 16,000

WASHINGTON (AP) — A reduced draft call has been issued for December.

The Defense Department announced Tuesday that 16,000 men would be inducted for Army service next month. The total compares with 20,000 called in November, 20,000 in October and 25,000 in September.

The first half of next month's quota will report to induction stations by Dec. 8. The other half will report by Dec. 15.

Soviet Envoy

(Continued from Page 1)

upon this extension of the troika principle to the disarmament negotiations. The Western powers have refused to give equal representation to the nonaligned countries.

The question of how many countries should be included in the negotiations has been the main stumbling block to a resumption of negotiations. Stevenson and John J. McCloy, former U.S. disarmament representative, sought to resolve this issue last summer in a series of private meetings with Zorin but without success.

The Security Council meets this afternoon to take up a resolution by Ceylon, Liberia and the United Arab Republic that would authorize acting Secretary-General U Thant to use force if necessary to expel foreign fighting men hired by Katanga President Moise Tshombe's secessionist regime.

A new African outburst against Tshombe also was certain in the wake of a U.N. investigating committee's suggestion that former Congo Premier Patrice Lumumba was murdered last January, probably in the presence of high Katanga officials.

Britain and France were scheduled to take the floor at the outset of today's debate. They have reportedly joined the United States in opposing any council action that would direct U.N. forces to join the Congo army in an offensive against Katanga.

The West is seeking adoption of a milder resolution reaffirming support of the U.N. Congo command and urging negotiations to end the Katanga secession.

Deaths

INFANT SHARRETT

Infant Tenny Angela Sharrett, a twin daughter of Mr. and Mrs. William T. Sharrett, Circleville was dead at birth yesterday afternoon in Berger Hospital.

The paternal grandparents are Mr. and Mrs. Harry Sharrett of near Salem. Maternal grandparents are Mr. and Mrs. Manford Williams, Wheelersburg, Ky. Great grandmothers are Minnie Knece of Williamsport, and Mrs. Cynthia Estep, Wheelersburg, Ky.

Services will be 10:30 a. m. Thursday in the Hill Funeral Home, Kingston with the Rev. Prentis Spear officiating. Burial will be in Salem Cemetery.

Friends may call at the funeral home this evening.

Safety Group Urges Proper Holiday Care

The Pickaway County Safety Committee today urged all motorists to drive with special care during the upcoming Thanksgiving Holiday weekend.

Members also requested driver care for the month of December and the Christmas period. December is considered the worst month of the year for traffic accidents.

The County Safety Committee met here last night to hear guest speaker Gene Salitiell.

The Columbus Auto Club representative talked on "Safety Begins with Me." The address centered on a driver courtesy program sponsored jointly by the auto club and safety committees throughout Ohio.

* * *

AN interesting film on traffic emergencies was enjoyed by the many members present. Other business included a discussion on future projects of the committee.

Carroll Reid, president of the County Safety Committee, presided.

Stolen Auto Found By State Patrol

State Patrolmen, of the local Post No. 65, recovered a stolen auto yesterday about two miles north of South Bloomfield on Route 23.

William H. Senters, Columbus, was found asleep in an auto parked in a field off Route 23 and arrested for being in the state of intoxication.

Further investigation of Senters disclosed that he didn't have an operator's license and the auto in which he was sleeping had been stolen.

The 1953 model auto belonged to Senters' neighbor, William Jarrell, also of Columbus.

Senters confessed to the auto larceny and was released to the Columbus Police Department for prosecution.

Local Red Cross To Offer 'Voice from Home' Service

The Pickaway County Chapter of The American Red Cross is initiating a "Voice from Home" service to families of men in the Armed Forces on duty overseas.

Mrs. Roliff Wolford, executive secretary of the local chapter, said the service is being offered to Pickaway County families having relatives serving on overseas duty and who will not be home for the holidays.

"Voice from Home", Mrs. Wolford said, offers a very personal holiday greeting from home to men and women in the service.

Families are invited to the chapter office where tape recordings of holiday greetings and news from home will be made.

* * *

PICTURES of family members will also be taken. They, along with the recordings will be mailed to the service men and women.

The "Voice from Home" service and photographs will be taken without charge and mailed directly to the serviceman's station.

The deadline for mailing overseas is December 5, Mrs. Wolford said. The schedule for recording sessions is: November 30, 1-4 p.m. and 7-9 p. m.; December 1, 1-4 p. m. and 7-9 p.m.; and December 2, 9 a. m. to 3 p. m.

Mrs. Wolford urged families of servicemen to take advantage of this new service. Appointments may be made by phoning GR 4-5736. Both the recordings and pictures will be made at the Chapter House located at 167 Watt St.

Information will be made available to families concerning subject matter for the "Voice from Home."

Mainly About People

Mr. Estill Salyers, Route 3, has been admitted to Riverside Methodist Hospital, Columbus, as a surgical patient. He is in room 557.

Circle "D" Skating Rink opens only to children 14 years and under, Friday and Saturday night 7:30 to 10 p. m. Parents welcome. —ad.

Mr. Ned Ogle and son Williamsport, has been dismissed from Fayette Memorial Hospital, Washington C. H.

Robert Carleton Belt, Route 1, Mt. Sterling, and Nancy Bee Douglas, Route 1, Mt. Sterling, have been issued a marriage license in Fayette County.

Card Party at Tarlton Town Hall Thur., Nov. 16, starting at 8:00 p. m. —ad.

Mr. and Mrs. Robert Wilkinson Jr., Maple Drive, Route 2, East Liverpool, are the parents of an 7-pound 3-ounce son born yesterday. Mr. and Mrs. Otis Hart, 510 N. Court St., are the maternal grandparents. Mr. and Mrs. Robert Wilkinson, 576 E. Main St., are the paternal grandparents.

General Hospital Guild Bazaar will be held Friday, November 17th from 10 a. m. to 6 p. m. at 104 E. Main St. —ad.

Mrs. Joseph C. Moats, 423 Northridge Road, is a patient in St. Anthony's Hospital, room 322, St. Petersburg, Fla. She suffered a heart attack last week at Madiera Beach while on vacation with her husband and her daughter, Mrs. Robert V. George, also of Northridge Road. Mrs. Moats will be confined in the Florida hospital for at least four weeks.

Kay Kline, daughter of Mr. and Mrs. George D. Kline, Route 2, and a 7th grade student at Corwin School, is a medical patient in Chillicothe Hospital.

New Citizens

MISS SHARRETT

Mr. and Mrs. Thomas Sharrett, 405 S. Pickaway St., are the parents of a 5-pound 3-ounce daughter born at 1:57 p. m. yesterday in Berger Hospital.

Berger Hospital News

ADMISSIONS

John R. Downs, 1056 Georgia Road, surgical

Mrs. John W. Miller, Route 1, Kingston, surgical

Eloise Hanley, 151 Pleasant St., medical

DISMISSALS

Mrs. Terry D. Agin and son, 560 E. Franklin St.

Mrs. Raymond Kneece and daughter, Williamsport

Mrs. Omer Abner and son, Route 4

Gary Lee Brigner, son of Mr. and Mrs. Alfred C. Carnes, Clarksburg

Tony J. Click, 121½ W. Ohio St.

Mrs. Neil Patterson, Detroit, Mich.

OPEN HOUSE
Monday thru Friday
8 A.M. to 4:30 P.M.
Saturday, Sunday and Evenings by Appointment
Phone GR 4-4861 or GR 4-6262
Visit the New 'VANGUARD'
Located on Fairview Ave. Circleville
VA Loan
No Down Payment
You Pay Only Closing Costs
FHA Loan
$300 Down
Plus Closing Costs
Payments Less Than $60 Monthly
Contact
WHITE DEVELOPMENT CO.
Inland Homes
Builder, Dealer

★★★★★★★★★★★★★★
Starlight
Coming Soon
FIRST AREA RUN
The controversial picture you have been waiting for —
ELIA KAZAN'S PRODUCTION OF
SPLENDOR IN THE GRASS
WRITTEN BY WILLIAM INGE

No one under 16 will be admitted unless accompanied by an adult.
NATALIE WOOD — WITH PAT HINGLE, AUDREY CHRISTIE
AND INTRODUCING WARREN BEATTY
TECHNICOLOR® WARNER BROS
★★★★★★★★★★★★★★

NOW OPEN
CUSSINS & FEARN'S New
Toy & Gift Center
129 W. MAIN ST.
DISCOUNT PRICES ON GIFTS FROM ALL OVER THE WORLD!

TONIGHT . . .
Is Your Last Chance to See
Paul Newman
Jackie Gleason
— In —
"THE HUSTLER"
Feature Time 7:20 - 9:40 P.M.
Chakeres Theatre GRAND Circleville, O.
Thurs.-Fri.-Sat.
Thrill and Chill to . . .
THE GREATEST TERROR TALE EVER TOLD!

Fabulous Fantastic Color Hit No. 2

JULES VERNE'S
MASTER of the WORLD
IN MAGNACOLOR STARRING VINCENT PRICE
Thrilling Hit No. 3
NOT SINCE "KING KONG" HAS THE SCREEN EXPLODED WITH SUCH SPECTACLE!

KONGA
IN COLOR AND SPECTAMATION
Feature Times
Hit No. 1 Thurs.-Fri. — 8:50 Sat. — 2:00 - 6:55 P. M.
Hit No. 2 Thurs.-Fri. — 7:00 Sat. — 3:41 - 8:36 P. M.
Hit No. 3 Thurs.-Fri. — 10:25 Sat. — 5:30 - 10:25 P. M.

Select Your
HALLMARK
Thanksgiving Cards
Now
CHOOSE NOW
Personalized Christmas Cards
As Low As 25 for $1.00
Gifts for all Occasions
Come In and Browse Around
The Hamilton Store
110 W. Main St.

Gallaher's
PRESCRIPTION DRUG STORE
Medicine Chest Needs
At Discount Prices
89c Listerine 14 Ounces Our Price 59c
98c Vicks 44 Cough Syrup 3½ Ounces 75c
$1.08 Coricidin Tablets Bottle 25 79c
89c Ben Gay Rub 1¼-Oz. 69c
89c Vicks Vaporub 3½ Oz. 71c
Prices Effective Today thru Saturday

standout in stripes . . .
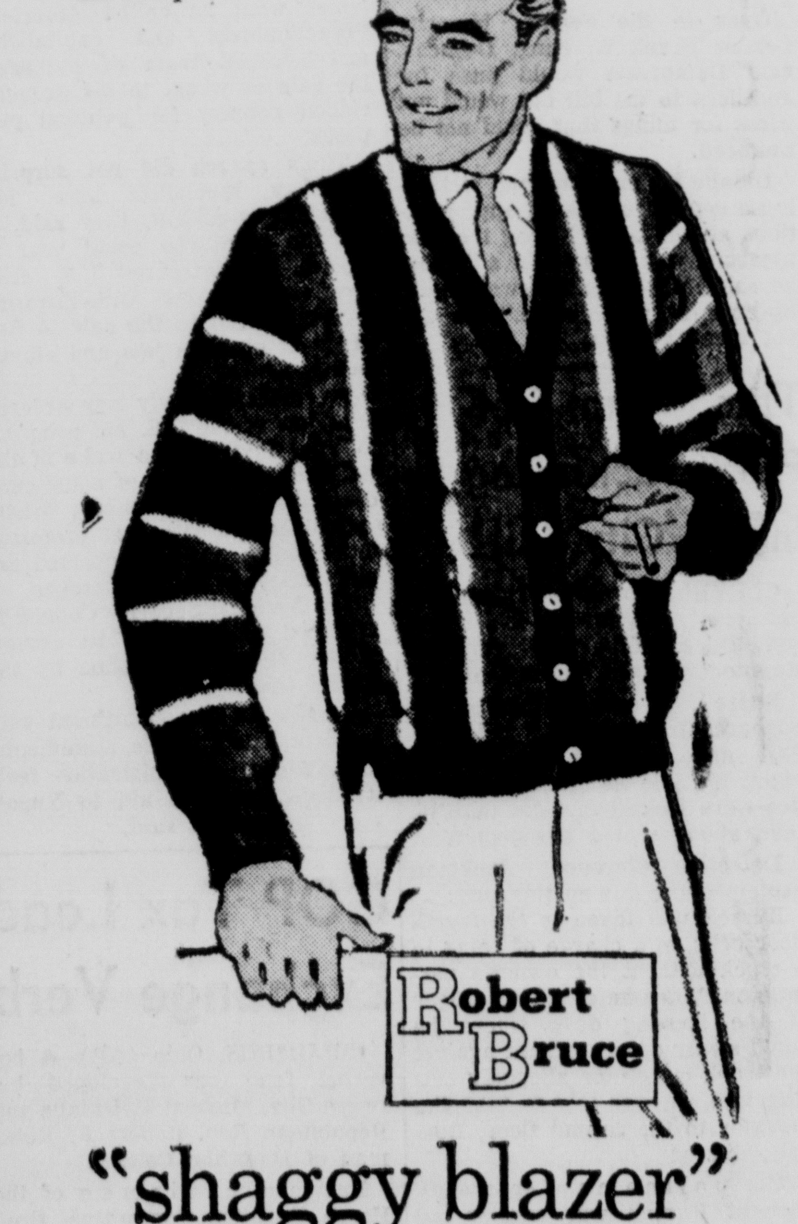

"shaggy blazer"
in luxurious brushed wool
The soft, fleecy texture of fine American wool gives the Robert Bruce Shaggy Blazer a wonderfully luxurious touch . . . broad bands of subtle color give it the rugged good looks every man wants! Smooth-fitting 6-button cardigan
12.95
Available in Slipovers — 10.95
Caddy Miller

Court News

MARRIAGE LICENSE ISSUED

Claude Crabill Jr., 26, of Route 2, Williamsport, auto parts salesman, and Lillias I. West, 31, of Williamsport, baby sitter.

ESTATE INVENTORY

Estate of George A. Justus: Personal goods, $137.50; monies, $35; stocks and securities, $292.28.

Court Fines Man For Petit Larceny

Circleville Municipal Court Judge Sterling Lamb handed a $100 fine yesterday to a local man charged with petit larceny.

Marvin Stout, Island Road, was fined on charges of taking a truck storage battery last Friday near Darbyville. The court suspended $50 of the fine.

Stout, apprehended by Deputy Sheriff William Pontious, pleaded guilty to the charges.

The battery was taken from a truck, owned by Arthur Beatty.

Jury To Hear Non-Support Case

A Commercial Point man was bound to the January session of the Pickaway County Grand Jury today in Circleville Municipal Court on a charge of non-support.

Howard B. Davis pleaded guilty to charges filed by his former wife, Louise Davis, 472 N. Court St.

Davis was charged with the neglect of his two minor children. Bond was set at $500 by Judge Sterling Lamb.

Students Pack Hearse

KENT, Ohio (AP) — Two Kent State University fraternities jammed 42 members and a 220-pound dog mascot into a parked hearse Tuesday night in what may be another campus fad.

MARKETS

CIRCLEVILLE HOG MARKETS

Hog prices, all net, were reported by the Pickaway Livestock Co-op Association here today as follows:

190-220 lbs., $16.50; 220-240 lbs., $16.10; 240-260 lbs., $15.60; 260-280 lbs., $15.10; 280-300 lbs., $14.60; 300-350 lbs., $14.10; 350-400 lbs., $13.60; 180-190 lbs., $16.10; 160-180 lbs., $15.10; Sows, $14.25.

Circleville:
CASH prices paid to farmers in

Yellow Corn (ear)	.98
Oats	.70
Beans	2.16
Eggs	1.88
Eggs	.35
Heavy Hens	.11
Light Hens	.05
Old Roosters	.06
Butter	.71

CHICAGO

CHICAGO (AP) — (USDA) — Hogs 9,000; butchers 25 to 50 lower; mixed 1-2 190-220 lb butchers 16.40-16.85, around 300 head at 16.85; 87 head 1s 205 lbs 17.00; mixed 1-3 190-240 lbs 16.00-16.50, late mostly 16.00-16.25; mixed 1-3 and 2-3 240-260 lbs 15.50-16.00; 2-3 260-300 lbs 15.00-15.50; a load 3s around 340 lbs at 14.50; mixed 1-3 and 2-3 350-600 lb sows 12.50-14.00.

Cattle 12,000; calves 100; slaughter steers steady to 25 lower; nearly a dozen loads prime 1,200-1,300 lb steers 26.75-27.00, four loads at 27.00; bulk choice and prime 900-1,400 lbs 24.75-26.50; a load of prime 1,540 lbs at 25.50; load lots mixed good and choice 1,050-1,150 lbs 24.50-25.00; most good 900-1,300 lbs 23.50-24.50; a load utility 902 lb Holstein 20.50; a few utility and standard steers 19.50-22.75; several loads choice and mixed choice and prime heifers 24.50-24.75; bulk couple of loads at 24.75; bulk choice 23.50-24.50; good 22.75-23.25; load of mixed standard and good 23.25; commercial cows 15.00-16.75; bulk cutter and utility 13.50-15.75; canners 11.75-13.50; utility bulls 18.00-20.25; a few standard and good vealers 19.00-25.00; a load of choice and fancy 890 lb feeder steers 25.40.

Sheep 700; slaughter lambs steady to strong; choice and prime native wooled slaughter lambs 16.00-17.00, a sizable number at 17.00; good and choice 14.00-16.00; cull to good 8.00-14.00; cull to choice slaughter ewes 4.00-5.00.

COLUMBUS

COLUMBUS, Ohio (AP)—Hogs, (85 central and western Ohio markets reporting to the Ohio Dept. of Agri) — 7,800 estimated, mostly steady on butcher hogs, 25 cents lower on sows. Sows under 350 lbs 14.25-14.75, over 350 lbs 11.00 - 14.00. Ungraded butcher hogs 160-190 lbs 13.75-16.25; over 300 lbs 13.75-14.25.

Cattle (From Columbus Producers Livestock Co-operative Assn.) Steady. Commercial bulls 17.00-20.40. Cows: Standard and commercial 12.00-17.90.

Veal calves—Steady; choice and prime veals 31.00-35.00.

Sheep and lambs—Estimated 700; selling at auction.

Commemoration at Clarksburg

'When Warfare Seemed a Gallant Game . . .'

It is not a celebration. The colorful pageant scheduled to sweep across the Bill Brown farm six miles south of Clarksburg on Route 277 Sunday at 2 p. m. will be replete with all the trappings of a festival, but it cannot be considered that.

It is — as least the planners hope it will be — scheduled as a commemoration to an era more dashingly gallant, when the spectre of war was not that of nuclear holocaust.

What is to be staged on the rolling fields of a small farm in south-central Ohio six days from now is entitled "The Battle of Brown's Barn." The grand strategy calls for the Sons of Union Veterans' First Ohio Regiment to rout an encampment of Johnny Rebs from a barn on the Brown farm.

It is to be, so the planners say, done with a strict dramatic adherence to the dignity with which men believed they could die a century ago, when banners and blades glittered on fields of glory. The boom of authentic artillery is to underscore the rattle of rifle fire and clatter of cavalry.

* * *

CAPT. BYRON Stinson, a Clarksburg physician and commander of centennial Company M, will be officer of the day. Blue-clad infantry of Companies C and F of Columbus, under Capt. E. Alan Nutt and Lt. Jack Rupp, will stage the bayonet charge against the grey-uniformed Confederates.

Sponsoring the hour - long event will be the Clarksburg Volunteer fire department and Company M. Observers will be Col. Dan F. Clancy of Columbus, commander of the First Ohio and Capts. Ned Schreiner and Orley Bosworth of Circleville.

To men who died with a greater hope of not having given their life's blood in vain, this is in commemoration. It is not to be merely a celebration. At least that is what the planners hope.

Bold, Massive Educational Front Urged

KANSAS CITY, Mo. (AP)—The United States was urged today to inaugurate "bold, imaginative, massive and costly" programs of international education, conceived along a broad front and involving tens of thousands of persons.

Five university officials said such programs on behalf of foreign students and foreign universities "will most probably bring greater results per dollar of expenditure than some of our direct aid programs."

A study group headed by Dr. Harry R. Wellman, vice president of the University of California, outlined its conclusions in a report to the annual meeting of the American Association of Land Grant Colleges and State Universities.

"The need is urgent," the report said, "to understand more about the emerging nations, not as potential allies or enemies in some war that should not happen, but as potential markets, as sources of raw materials and, above all, as groups of human individuals who have interest and challenge in their own right."

The report noted that "the leaders of the smaller and poorer emerging nations will for some time be educated abroad. It is important that as many as possible be educated in the United States."

The group also warned: "We will err grievously if we conceived of our foreign educational activity in terms of transplanting American political ideology."

Property Damage Reported to CPD

Circleville Police yesterday investigated a property damage committed at a home at 906 S. Clinton St.

Raney Bellamy, 125 Park Place, told officers several windows in the house were broken. Considerable damage also was found inside the empty home.

Several smaller buildings on the property also were damaged, Bellamy said. Several tools were reported missing.

Reckless Operation Cases Heard Here

Two motorists were fined in Circleville Municipal Court today for reckless operation of a motor vehicle.

Gerald P. Leist, 23, of 470 John St., and James S. Owens, 21, Coraopolis, Pa., both were fined $50 and costs for reckless operation.

Leist was arrested by the State Highway Patrol and Owens was cited by the sheriff's department.

Industry Awaiting Details On Transportation Policies

WASHINGTON (AP) — The entire transportation industry is "looking forward hopefully to President Kennedy's promised national transportation policy," says Interstate Commerce Commissioner John W. Bush.

Bush, an Ohioan from Portsmouth who joined the Kennedy administration last April, said the President's program will consider the problems of all modes of transportation — rail, air, water and highway.

The over-all policy, which Kennedy is expected to present to Congress next year, will aim at solving some of the current conflicts and meet the varying needs of the different carriers.

"What's good for one is not necessarily good for another," Bush said.

Bush, who served 10 years in the Ohio cabinets of Gov. Michael V. DiSalle and former Gov. Frank J. Lausche, said he is "just beginning to adjust" to his new job after seven months.

The major differences between it and his last post as Ohio director of commerce is the quasi-judicial nature of the ICC, whereas "all my previous experience was on the administrative side."

Bush, who describes himself as basically an accountant, is one of two non-lawyers on the commission, but has a staff of attorneys to help him prepare such decisions as the recent order implementing desegregation in interstate motor carrier facilities.

Bush, who has business interests in Portsmouth and still considers it his home, was on the verge of quitting government work altogether when the ICC post was offered to him last January.

"They phoned me at home and asked me if I was interested," he said. 'His nomination to fill a four-year unexpired term was confirmed by the Senate, and he was sworn in April 3.

Moving to Washington posed few personal problems for the 52-year - old widower, who has two grown daughters. He lives with a sister in Portsmouth whenever he returns there.

Although faced daily by a large volume of cases, he admitted "I really am" enjoying the new post.

Transportation, he said, "accounts for one dollar out of every five in the total economy—more than food or clothing—and is vital to the national economy and defense."

Wilmington Boy Tops in Contest

COLUMBUS, Ohio (AP) — Dwight (Tex) McKay of Wilmington, today was declared the winner of the Federation's youth-winner of the Ohio Farm Bureau Federation's youthpower contest. McKay presented a five-minute illustrated talk on the up-grading of teenage diets.

He won an expense-free trip to Chicago in March for the National Youthpower Congress. John Blockberger of Delphos was selected as McKay's alternate.

December Draft Call To Be for Only 16,000

WASHINGTON (AP) — A reduced draft call has been issued for December.

The Defense Department announced Tuesday that 16,000 men would be inducted for Army service next month. The total compares with 20,000 called in November, 20,000 in October and 25,000 in September.

The first half of next month's quota will report to induction stations by Dec. 8. The other half will report by Dec. 15.

Soviet Envoy

(Continued from Page 1)

upon this extension of the troika principle to the disarmament negotiations. The Western powers have refused to give equal representation to the nonaligned countries.

The question of how many countries should be included in the negotiations has been the main stumbling block to a resumption of negotiations. Stevenson and John J. McCloy, former U.S. disarmament representative, sought to resolve this issue last summer in a series of private meetings with Zorin but without success.

The Security Council meets this afternoon to take up a resolution by Ceylon, Liberia and the United Arab Republic that would authorize acting Secretary-General U Thant to use force if necessary to expel foreign fighting men hired by Katanga President Moise Tshombe's secessionist regime.

A new African outburst against Tshombe also was certain in the wake of a U.N. investigating committee's suggestion that former Congo Premier Patrice Lumumba was murdered last January, probably in the presence of high Katanga officials.

Britain and France were scheduled to take the floor at the outset of today's debate. They have reportedly joined the United States in opposing any council action that would direct U.N. forces to join the Congo army in an offensive against Katanga.

The West is seeking adoption of a milder resolution reaffirming support of the U.N. Congo command and urging negotiations to end the Katanga secession.

Deaths

INFANT SHARRETT

Infant Tenny Angela Sharrett, a twin daughter of Mr. and Mrs. William T. Sharrett, Circleville was dead at birth yesterday afternoon in Berger Hospital.

The paternal grandparents are Mr. and Mrs. Harry Sharrett of near Salem. Maternal grandparents are Mr. and Mrs. Manford Williams, Wheelersburg, Ky. Great grandmothers are Minnie Knece of Williamsport, and Mrs. Cynthia Estep, Wheelersburg, Ky.

Services will be 10:30 a. m. Thursday in the Hill Funeral Home, Kingston with the Rev. Prentis Spear officiating. Burial will be in Salem Cemetery.

Friends may call at the funeral home this evening.

Safety Group Urges Proper Holiday Care

The Pickaway County Safety Committee today urged all motorists to drive with special care during the upcoming Thanksgiving Holiday weekend.

Members also requested driver care for the month of December and the Christmas period. December is considered the worst month of the year for traffic accidents.

The County Safety Committee met here last night to hear guest speaker Gene Salitiell.

The Columbus Auto Club representative talked on "Safety Begins with Me." The address centered on a driver courtesy program sponsored jointly by the auto club and safety committees throughout Ohio.

* * *

AN interesting film on traffic emergencies was enjoyed by the many members present. Other business included a discussion on future projects of the committee.

Carroll Reid, president of the County Safety Committee, presided.

Stolen Auto Found By State Patrol

State Patrolmen, of the local Post No. 65, recovered a stolen auto yesterday about two miles north of South Bloomfield on Route 23.

William H. Senters, Columbus, was found asleep in an auto parked in a field off Route 23 and arrested for being in the state of intoxication.

Further investigation of Senters disclosed that he didn't have an operator's license and the auto in which he was sleeping had been stolen.

The 1953 model auto belonged to Senters' neighbor, William Jarrell, also of Columbus.

Senters confessed to the auto larceny and was released to the Columbus Police Department for prosecution.

Local Red Cross To Offer 'Voice from Home' Service

The Pickaway County Chapter of The American Red Cross is initiating a "Voice from Home" service to families of men in the Armed Forces on duty overseas.

Mrs. Roliff Wolford, executive secretary of the local chapter, said the service is being offered to Pickaway County families having relatives serving on overseas duty and who will not be home for the holidays.

"Voice from Home", Mrs. Wolford said, offers a very personal holiday greeting from home to men and women in the service.

Families are invited to the chapter office where tape recordings of holiday greetings and news from home will be made.

* * *

PICTURES of family members will also be taken. They, along with the recordings will be mailed to the service men and women.

The "Voice from Home" service and photographs will be taken without charge and mailed directly to the serviceman's station.

The deadline for mailing overseas is December 5, Mrs. Wolford said. The schedule for recording sessions is: November 30, 1-4 p.m. and 7-9 p. m.; December 1, 1-4 p. m. and 7-9 p.m.; and December 2, 9 a. m. to 3 p. m.

Mrs. Wolford urged families of servicemen to take advantage of this new service. Appointments may be made by phoning GR 4-5736. Both the recordings and pictures will be made at the Chapter House located at 167 Watt St.

Information will be made available to families concerning subject matter for the "Voice from Home."

Mainly About People

Mr. Estill Salyers, Route 3, has been admitted to Riverside Methodist Hospital, Columbus, as a surgical patient. He is in room 557.

Circle "D" Skating Rink opens only to children 14 years and under, Friday and Saturday night 7:30 to 10 p. m. Parents welcome. —ad.

Mr. Ned Ogle and son Williamsport, has been dismissed from Fayette Memorial Hospital, Washington C. H.

Robert Carleton Belt, Route 1, Mt. Sterling, and Nancy Bee Douglas, Route 1, Mt. Sterling, have been issued a marriage license in Fayette County.

Card Party at Tarlton Town Hall Thur., Nov. 16, starting at 8:00 p. m. —ad.

Mr. and Mrs. Robert Wilkinson Jr., Maple Drive, Route 2, East Liverpool, are the parents of an 7-pound 3-ounce son born yesterday. Mr. and Mrs. Otis Hart, 510 N. Court St., are the maternal grandparents. Mr. and Mrs. Robert Wilkinson, 576 E. Main St., are the paternal grandparents.

General Hospital Guild Bazaar will be held Friday, November 17th from 10 a. m. to 6 p. m. at 104 E. Main St. —ad.

Mrs. Joseph C. Moats, 423 Northridge Road, is a patient in St. Anthony's Hospital, room 322, St. Petersburg, Fla. She suffered a heart attack last week at Madiera Beach while on vacation with her husband and her daughter, Mrs. Robert V. George, also of Northridge Road. Mrs. Moats will be confined in the Florida hospital for at least four weeks.

Kay Kline, daughter of Mr. and Mrs. George D. Kline, Route 2, and a 7th grade student at Corwin School, is a medical patient in Chillicothe Hospital.

New Citizens

MISS SHARRETT

Mr. and Mrs. Thomas Sharrett, 405 S. Pickaway St., are the parents of a 5-pound 3-ounce daughter born at 1:57 p. m. yesterday in Berger Hospital.

Berger Hospital News

ADMISSIONS

John R. Downs, 1056 Georgia Road, surgical

Mrs. John W. Miller, Route 1, Kingston, surgical

Eloise Hanley, 151 Pleasant St., medical

DISMISSALS

Mrs. Terry D. Agin and son, 560 E. Franklin St.

Mrs. Raymond Kneece and daughter, Williamsport

Mrs. Omer Abner and son, Route 4

Gary Lee Brigner, son of Mr. and Mrs. Alfred C. Carnes, Clarksburg

Tony J. Click, 121½ W. Ohio St.

Mrs. Neil Patterson, Detroit, Mich.

OPEN HOUSE
Monday thru Friday
8 A.M. to 4:30 P.M.
Saturday, Sunday and Evenings by Appointment
Phone GR 4-4861 or GR 4-6262
Visit the New 'VANGUARD'
Located on Fairview Ave. Circleville
VA Loan
No Down Payment
You Pay Only Closing Costs
FHA Loan
$300 Down
Plus Closing Costs
Payments Less Than $60 Monthly
Contact
WHITE DEVELOPMENT CO.
Inland Homes
Builder, Dealer

★★★★★★★★★★★★★
Starlight
Coming Soon
FIRST AREA RUN
The controversial picture you have been waiting for —
ELIA KAZAN'S PRODUCTION OF
SPLENDOR IN THE GRASS
WRITTEN BY WILLIAM INGE
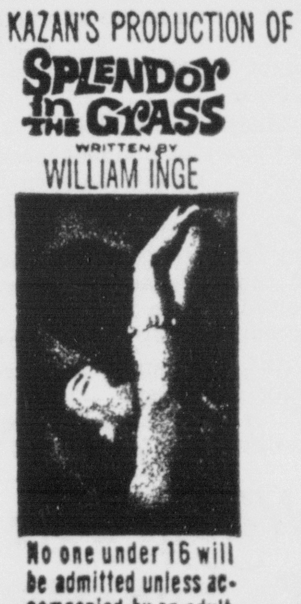
No one under 16 will be admitted unless accompanied by an adult.
NATALIE WOOD — with PAT HINGLE, AUDREY CHRISTIE — and introducing WARREN BEATTY
TECHNICOLOR® WARNER BROS.
★★★★★★★★★★★★★

TONIGHT . . .
Is Your Last Chance to See
Paul Newman
Jackie Gleason
— In —
"THE HUSTLER"
Feature Time 7:20 - 9:40 P.M.
A Chakeres Theatre GRAND Circleville, O.
Thurs.-Fri.-Sat.
Thrill and Chill to . . .
THE GREATEST TERROR TALE EVER TOLD!

Fabulous Fantastic Color Hit No. 2

Thrilling Hit No. 3

Feature Times
Hit No. 1 Thurs.-Fri. — 8:50 Sat. — 2:00 - 6:55 P. M.
Hit No. 2 Thurs.-Fri. — 7:00 Sat. — 3:41 - 8:36 P. M.
Hit No. 3 Thurs.-Fri. — 10:25 Sat. — 5:30 - 10:25 P. M.

standout in stripes . . .

"shaggy blazer"
in luxurious brushed wool
The soft, fleecy texture of fine American wool gives the Robert Bruce Shaggy Blazer a wonderfully luxurious touch . . . broad bands of subtle color give it the rugged good looks every man wants! Smooth-fitting 6-button cardigan
12.95
Available in Slipovers — 10.95
Caddy Miller

NOW OPEN
CUSSINS & FEARN'S New
Toy & Gift Center
129 W. MAIN ST.
DISCOUNT PRICES ON GIFTS FROM ALL OVER THE WORLD!

Gallaher's
PRESCRIPTION DRUG STORE
Medicine Chest Needs
At Discount Prices
89c Listerine 14 Ounces Our Price 59c
98c Vicks 44 Cough Syrup 3½ Ounces 75c
$1.08 Coricidin Tablets Bottle 25 79c
89c Ben Gay Rub 1¼-Oz. 69c
89c Vicks Vaporub 3½ Oz. 71c
Prices Effective Today thru Saturday

Select Your

HALLMARK Thanksgiving Cards Now
CHOOSE NOW
Personalized Christmas Cards
As Low As 25 for $1.00
Gifts for all Occasions
Come In and Browse Around
The Hamilton Store
110 W. Main St.

We Are Giving Thanks To You

With This Pre-Thanksgiving Money Saving Appreciation Sale

HERE ARE ALL YOUR NEEDS ON SALE! BUY EARLY! BE READY!

At Your Friendly **ROYAL BLUE** SUPER MARKET

We Reserve the right to limit quantities

Thanksgiving Turkeys

Fresh Toms 18-Lbs. and Up .... **27c lb.**

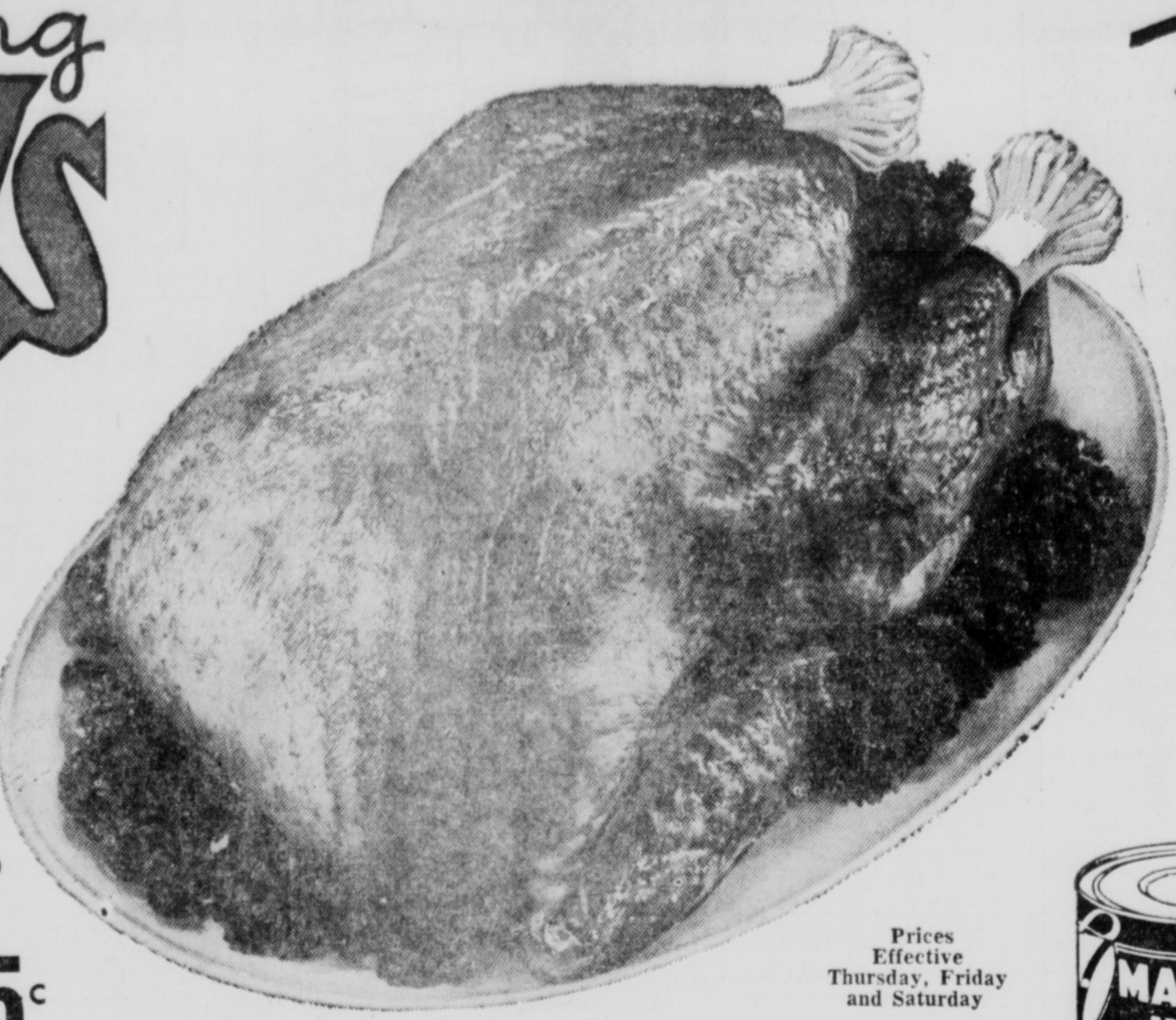

Prices Effective Thursday, Friday and Saturday

Fresh Tender Hen Turkeys 11 to 15-Lbs. ... lb. **37c**

Fresh Young Turkeys 5 to 8-Lb. ...... lb. **45c**

DUCKLINGS	lb.	49c
Morrell Pride — Canned HAMS	5-lb.	$3.59
Buckeye BACON	lb.	45c
Roasting CHICKENS	lb.	39c
Mound View Roll SAUSAGE	lb.	33c
First Lady BUNS	pkg. of 8	19c
Folger's Instant Coffee	6-oz. Size 20c Off	69c
Paradise Fruit Cake Mix	16-oz. Mixed Glazed Fruit	49c
Hawaiian Punch	Your Choice Golden or Reg. ... 3 46-oz. cans	$1.00
Philadelphia Cream Cheese	Large 8-oz. Size	29c
Bordens Mince Meat	Moist 28-oz. Jar	49c
First Lady Bread	16-oz. Loaf ... 2 for	29c
Taylor's Sweet Potatoes	No. 3 Squat Vac Can	25c
Crisco	5c Off Label ... 3 lb. can	79c
Carnation Dry Milk	8 Qt. Size — 69c ... 14 Qt. Size	99c
Snyders Catsup	14-oz. Bottle	19c
Handy Andy	"New Power with Ammonia 8c Off 16-oz. Size — 31c ... 15c Off 32-oz. Size	54c
White Monday Bleach	½-Gal. Size	33c
Monarch Orange Juice	Unsweetened 46-oz. Can	39c
Delmonico Thin Spaghetti	16-oz. Pkg.	23c

MILK BORDEN'S HOMOGENIZED gal. jug **69c** Plus Deposit

Pillsbury Sweet or Buttermilk

BISCUITS *YOUR CHOICE*

2 FOR 15c

Louisiana

YAMS 3 LBS **29c**

16 Size — Calif. Pascal CELERY	stalk	19c
Emperor GRAPES	2 lbs.	29c
Red Radishes & Green Onions	2 pkgs.	19c

It's 'Modern Living' Using Birdseye Fine Frozen Foods

Birdseye's **ORANGE JUICE**

6-oz. can **19c**

Krinkle Cut Potatoes	9-Oz. ... 2 for	33c
Fordhook Lima Beans	10-Oz. ... 2 for	49c
Cut Corn	10-Oz. Pkg. ... 2 for	33c
Chopped Broccoli	10-Oz. Pkg. ... 2 for	37c

Modess Sale 12's Regular, 12's Super, 12's Vee Form **39c**

40's Regular ... $1.39

What's a Turkey Without OCEAN SPRAY

Cranberry Sauce

Whole or Strained 16-oz. Can **17c**

MAXWELL HOUSE **COFFEE**

4c Off Label

Regular, Drip or Fine Grinds .... lb. tin **59c**

Libby's PUMPKIN

big 2½ can **15c**

MONARCH **PUMPKIN**

No. 303 can **10c**

Treesweet Sliced **PINEAPPLE**

Big NO. 2½ Cans. . . **29c**

Mrs. Filbert's **MARGARINE**

New Corn Oil . lb. **29c**

Delicious for COOKING and as a BEVERAGE

NESTLE'S • **MAGGI** BOUILLON CUBES

Beef or Chicken Flavor

12 Count **2 FOR 25c**

Yacht Club "Quality"

SALAD DRESSING

Full Quart Jar **29c**

WARD'S ROYAL BLUE *CIRCLEVILLE'S ONLY* HOME-OWNED SUPER MARKET

166 W. Main St.

We Are Giving Thanks To You

With This Pre-Thanksgiving Money Saving Appreciation Sale
HERE ARE ALL YOUR NEEDS ON SALE! BUY EARLY! BE READY!

At Your Friendly **ROYAL BLUE** SUPER MARKET

Thanksgiving Turkeys

Fresh Toms 18-Lbs. and Up .... **27c lb.**

Fresh Tender Hen Turkeys 11 to 15-Lbs. ... lb. **37c**

Fresh Young Turkeys 5 to 8-Lb. ... lb. **45c**

Prices Effective Thursday, Friday and Saturday

DUCKLINGS ... lb.	49c
Roasting CHICKENS ... lb.	39c
Morrell Pride — Canned HAMS ... 5-lb.	$3.59
Mound View Roll SAUSAGE ... lb.	33c
Buckeye BACON ... lb.	45c
First Lady BUNS ... pkg. of 8	19c
Folger's Instant Coffee 6-oz. Size 20c Off	69c
Paradise Fruit Cake Mix 16-oz. Mixed Glazed Fruit	49c
Hawaiian Punch Your Choice Golden or Reg. ... 3 46-oz. cans	$1.00
Philadelphia Cream Cheese Large 8-oz. Size	29c
Bordens Mince Meat Moist 28-oz. Jar	49c
First Lady Bread 16-oz. Loaf ... 2 for	29c
Taylor's Sweet Potatoes No. 3 Squat Vac Can	25c
Crisco 5c Off Label ... 3 lb. can	79c
Carnation Dry Milk 8 Qt. Size — 69c ... 14 Qt. Size	99c
Snyders Catsup 14-oz. Bottle	19c
Handy Andy "New Power with Ammonia 8c Off 16-oz. Size — 31c ... 15c Off 32-oz. Size	54c
White Monday Bleach ½-Gal. Size	33c
Monarch Orange Juice Unsweetened 46-oz. Can	39c
Delmonico Thin Spaghetti 16-oz. Pkg.	23c

MILK BORDEN'S HOMOGENIZED gal. jug **69c** Plus Deposit

Pillsbury Sweet or Buttermilk
BISCUITS
YOUR CHOICE
2 FOR 15c

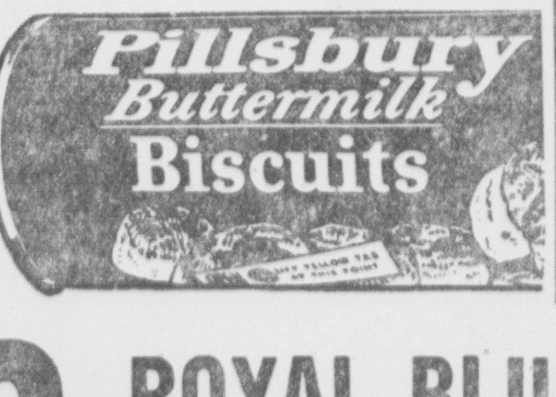

Louisiana
YAMS
3 LBS 29c

16 Size — Calif. Pascal CELERY ... stalk	19c
Emperor GRAPES ... 2 lbs.	29c
Red Radishes & Green Onions ... 2 pkgs.	19c

It's 'Modern Living' Using Birdseye Fine Frozen Foods

Birdseye's
ORANGE JUICE

6-oz. can **19c**

Krinkle Cut Potatoes 9-Oz. ... 2 for	33c
Fordhook Lima Beans 10-Oz. ... 2 for	49c
Cut Corn 10-Oz. Pkg. ... 2 for	33c
Chopped Broccoli 10-Oz. Pkg. ... 2 for	37c

Modess Sale 12's Regular, 12's Super, 12's Vee Form **39c**
40's Regular ... $1.39

What's a Turkey Without OCEAN SPRAY
Cranberry Sauce
Whole or Strained 16-oz. Can ... **17c**

MAXWELL HOUSE
COFFEE

4c Off Label
Regular, Drip or Fine Grinds ... lb. tin **59c**

Libby's PUMPKIN
big 2½ can **15c**

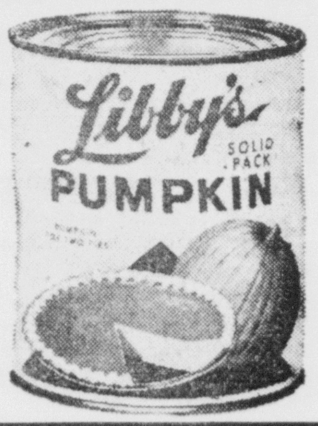

MONARCH
PUMPKIN
No. 303 can **10c**

Treesweet Sliced **PINEAPPLE**
Big NO. 2½ Cans. . . 29c

Mrs. Filbert's **MARGARINE**
New Corn Oil . lb. 29c

Delicious for COOKING and as a BEVERAGE
NESTLE'S • **MAGGI** BOUILLON CUBES
Beef or Chicken Flavor
12 Count
2 FOR 25c

Yacht Club "Quality"
SALAD DRESSING

Full Quart Jar **29c**

WARD'S ROYAL BLUE SUPER MARKET
CIRCLEVILLE'S ONLY HOME-OWNED
166 W. Main St.

Gradual Progress

Seldom has there been a better example of how "sloganeered" American life is than the new accounts in the last few days reporting progress being made in understanding cancer.

'Breakthrough" was the most common term, being something that the writers said was on the horizon or about to be achieved. A "cure" was in the offing, so to speak.

Dr. Howard E. Skipper of the Southern Research Institute at Birmingham, Ala, commented:

"The public must not expect to wake up one morning and find that cancer has been cured. It just isn't coming that way. Researchers are making gradual progress, but everyone must remember that cancer is many diseases. It will take time."

Persons who have watched new developments in cancer research over the years — each one being supposedly on the verge of a cure — will go along with Dr. Skipper. They will wait until the evidence is much more complete before rejoicing.

Newspaper Indispensable

When a Pennsylvania newspaper was forced by mounting labor and other costs to increase its price from seven to 10 cents a copy, the publisher reported a loss of slightly more than 100 readers out of almost 20,000.

Readers realize that newspapers are underpriced under present conditions, and that before long none will cost less than a dime. Because the newspaper is indispensable as a source of local, national and international news — in detail, not in capsule — more than 60 million copies are sold in the United States every 24 hours.

If there is one conclusion above all others to be derived from newspaper circulation figures, it is that the American public finds no substitute for the printed word.

That goes for advertising, as well as news. Newspaper advertising volume has made enormous gains in the last 20 years, and is still inching upward. People read newspaper advertisements as never before, and buy the products and services advertised.

His Goal: a Wigged President

By Hal Boyle

NEW YORK (AP)—Max Miller has a simple goal.

"I want President Kennedy to wear a fashion wig," he said.

"That would start the ball rolling, the same way it did with George IV of England and Louis XIII of France.

"The Cabinet officers would follow suit, then the lobbyists.

"Soon millions of red-blooded American men would be wearing beautiful high-fashion wigs. Their wives would fall back in love with them. The wholesome loving atmosphere in all those homes would put an end to juvenile delinquency, alcoholism and the television habit."

Miller, at 43 the owner of a flourishing mop of hair that makes him his own worst customer, is the dynamic head of one of the oldest and largest wig firms in in the world.

The hairpiece business is now about a $50 million a year industry in this country, and getting bigger all the time.

The bald truth of the matter, according to Miller, is that some three million American women now wear fashion wigs and some 400,000 to 600,000 men protect their scalps from sunburn, rain, snow and ill-natured laughter with toupees, also known in the trade as "toppers."

It is his opinion—well anyway, his hope—that the fashion wig again will become a status symbol among men, as it already is among many women.

"George Washington wore a fashion wig," he said. "So did Ben Franklin and Thomas Jefferson. Would you call them sissies?

"Actually this is the second era of American history when the wig has been a status symbol.

"In Colonial America wigs were symbols of status—but as worn by husbands not wives. You could gauge a colonist's station in life by the repertoire of wigs he owned.

"The wealthy landowner might possess a dozen. The shopkeeper would have two—one for every day, one for Sundays. The blacksmith probably owned but one, while the indentured servants and field hands had nothing to hide their hair from the contemptuous regard of their bewigged betters."

A modern women's wig today costs from $200 to $700, a man's topper from $165 to $250. They last from two to three years, and can be sent out to be cleaned and dressed for $4.50.

Feminine wigs contain from 250,000 to 300,000 hairs, male toupees about 140,000.

The world hair buying center is Palermo, Sicily, and the greatest source of supply is the Italian woman peasant. The price ranges all the way from $50 a pound for straight black hair to $400 a pound for pure white or red hair, the colors in scant supply.

So far, Miller's letters to the White House suggesting that President Kennedy launch a new fashion in male wigs have gone unanswered. He is considering whether Soviet Premier Khrushchev might be a more interested prospect, and would be glad to furnish the premier with a free hairpiece as a starter.

"A nice crewcut toupee might help him get rid of his inferiority complex and give him more self-confidence," said Miller. "Anyway, it's worth a try."

The Business World

By Sam Dawson

NEW YORK (AP)—Both business and consumers feel better today as 1961 goes into the home stretch. The last half of this fourth quarter could see a switch from hesitation to a forward movement.

Few expect anything like a boom—in spite of all the outburst of confidence in the stock market. But most signs point to good business in the last six weeks of the year.

Consumers appear in a better mood. Many apparently have decided that the recession of last year really is over.

And merchants count heavily on translating the Christmas spirit into good sales. They note that retail sales rose in October after a spell of caution in the early fall.

Auto dealers report a pickup in sales and hope for even better as production snarls disappear. Most of the auto industry has its labor problems behind it. That usually optimistic industry is back to talking in big numbers again.

Oilmen report better demand for their products than a few weeks back. The gain over a year ago is running better than 5 per cent.

Industrial output is expected to rise. The September bobble will then be charged off to auto strikes and hurricane damage.

Increased production should mean more jobs or longer work weeks or both. The latest employment figures put them at a record for the time of the year. Unemployment totals stay sticky—and in some doubt. Critics of the government's method of estimating the number of jobless think the figure is too high. Some labor leaders have replied that the figures don't take in all those that are out of work or can find only part time jobs.

But merchants in the areas where employment is high and where personal incomes have been rising are counting heavily on a reported change in consumer attitudes helping sales.

They contend that not only are retail sales themselves up, but the rate of saving appears to be dropping after a rise during the worrisome months of the recession and during the uncertain period of the recovery.

Government figures estimating that farm income this year will be a billion dollars higher than last year also hearten both the merchants serving them and the makers of farm equipment and supplies.

Many other manufacturers are looking for increased government spending to jack up their sales in the weeks and months ahead. The news from Washington continues to forecast more spending, if anything, than first projected.

Business itself has been increasing its spending. This shows in the higher inventory totals. Uusually this reflects a rise in confidence along with hard orders requiring more materials.

Lucille Ball Slated To Remarry on Sunday

NEW YORK (AP)—Comedienne Lucille Ball has revealed what many of her friends have suspected for some time—that she'll wed comic Gary Morton, a man she met on a blind date.

The bouncy actress, whose 20-year marriage to Desi Arnaz ended in divorce in May 1960, said Monday night that a quiet ceremony will be held here Sunday with the Rev. Norman Vincent Peale officiating.

USE THE CLASSIFIEDS

COURT OF COMMON PLEAS
PICKAWAY COUNTY, OHIO
John H. Pernell, Plaintiff,
vs.
Flossie Madden Pernell, Defendant.
No. 23203
NOTICE

Flossie Madden Pernell, whose place of residence is unknown to plaintiff and cannot with reasonable diligence be ascertained, will take notice that on the 30th day of October, 1961, the undersigned, John H. Pernell, filed his petition against her in the Court of Common Pleas of Pickaway County, Ohio, Case No. 23203, praying for a divorce and other relief on the grounds of "Gross Neglect of Duty" and that same will be for hearing on or after the 14th day of December, 1961.

John H. Pernell
E. A. Smith, Attorney
Nov. 1, 8, 15, 22, 29, Dec. 6, 1961.

Letter to The Editor

Dear Editor:

There may be some people against this letter, but I feel it serves a purpose

On the evening of Nov. 10 I saw three teenage boys set fire to a pile of leaves in front of a home. After doing this they ran away as fast as they could.

By the time I got water to the fire, it was moving toward the house. It could have caused heavy loss or possible destruction to the home.

Why is it when people work hard to get a nice home, try to keep it nice and clean and attempt to be good citizens, someone comes along and attempts to do harm?

The people living where the fire was set are good citizens. They mind their own business and bother no one.

I appreciate a good citizen and I know the City of Circleville and Pickaway County appreciate good citizens, too. More good citizens, those thoughtful of others, would make it a better world to live in.

A Circleville Resident

THE HERALD
A Galvin Newspaper
P. F. RODENFELS Publisher
A daily newspaper consolidating the Circleville Herald and the Daily Union Herald.
Entered as second class matter at the Circleville Post Office under the act of March 3, 1879.
Published every afternoon except Sunday at the Herald Building, 210 North Court Street, Circleville, Ohio by the Circleville Publishing Company.
SUBSCRIPTION PRICES
By carrier in Circleville 35c per week. By mail in Pickaway County $8 per year. Elsewhere in Ohio, $10 per year. Outside Ohio $14.
Telephones
Business GR 4-3131 — News GR 4-3133

SEEKS BACKING—India's Prime Minister Jawaharlal Nehru is greeted by President and Mrs. Kennedy at a black tie dinner in his honor in the White House, where Nehru went to discuss world problems and economic backing for India.

LAFF-A-DAY

© 1961, King Features Syndicate, Inc., World rights reserved.

"What do you mean, 'Which ONE?'"

Try and Stop Me

By BENNETT CERF

GRANDMA MOSES, the famous painter, had a visitor in her farmhouse studio—a very nice young lady who confessed, "I'm so discouraged with my own painting. I feel like quitting."

Grandma Moses answered, "I get discouraged sometimes, too. But when I do, I just get up and dance a highland fling—like this."

Whereupon Grandma Moses, then 100 years old, rose smartly and pirouetted across the room.

* * *

A philosopher was delivering an address in a western auditorium when a sharp earthquake suddenly shook the building. As big chunks of plaster began falling from the ceiling, the chairman made a dive for the shelter in the basement, pausing only to gasp to the philosopher, "It's—increasingly evident, Professor, our premises—will not—support your conclusions."

* * *

Sid Skolsky defines intuition as the instinct whereby a woman can tell she's right whether she is or not.

© 1961, by Bennett Cerf. Distributed by King Features Syndicate

Inside You and Yours

By BURTON H. FERN, M.D.

Dear Doctor: At 76, I still suffer a siege of flu every winter. Should I have flu shots? Mr. K. O.

Dear Mr. O.: Yes. While authorities originally advised flu shots for almost everybody, this year they've revised the decision to include only the young, the old, the sick and expectant mothers!

Dear Doctor: how much apple cider vinegar should I drink to thin my blood? What happens if the blood becomes too thin? Mrs. F.N.

Dear Mrs. N.: Like water or any other liquid, apple cider vinegar thins the blood until the kidneys pour out extra fluid. The old wives' tale about cider vinegar preventing thick blood by its acid action just doesn't hold water!

Dear Doctor: After years of unsuccessful treatments. Vitamins healed my sinus condition and cleared my neighbor's rash.

People wouldn't get cancer, strokes, hepatitis and heart attacks if doctors didn't refuse to prescribe vitamins and food supplements. But to get rich, doctors have to keep patients sick. Mrs. R.K.H.

Dear Mrs. H.: Many ailments eventually fade, faith cures many others. Let's pretend that vitamins did work like magic!

With bundles of drug company stock and fistfuls of vitamin prescriptions, doctors could make boodles. But the average doctor wants to help his patient without amputating anyone's bank account!

Dear Doctor: How can my doctor say I have a sluggish thyroid when I'm not overweight? Mrs. S.L.

Dear Mrs. L.: A sluggish thyroid doesn't make you fat. As it slows down your body function, your appetite automatically thins out! Those thyroid pills should pep up both you and your appetite!

Dear Doctor: My 14-year-old nephew has herpes disease of the eys. Is this serious? Mrs. E.C.

Dear Mrs. C.: Herpes simplex, the fever blister virus, sometimes attacks the eye. With cortisone — and its relatives — to melt any inflammation and proven scarring the herpes infection fades, leaving vision as perfect as before.

Dr. Fern's mailbox is wide open for letters from readers. While he cannot undertake to answer individual letters, he will use readers' questions in his column whenever possible and when they are of general interest. Address your letters to Dr. Fern in care of this newspaper.

Looking Back in Pickaway County

FIVE YEARS AGO

Downtown merchants were being solicited for funds to decorate the business area during the Holiday Season.

A 200-pound spiked buck deer was killed by an auto on the Darbyville - Derby Road near Darbyville.

A Pickaway County Commissioner ordered the recount of votes of the November election from all 44 county precincts.

TEN YEARS AGO

Pickaway County residents donated 82 pints of blood during the latest visit of the Red Cross Bloodmobile.

Sterling Poling traveled to Chillicothe to attend a staff meeting of insurance field men.

Budd Harden, president of the Community Band organization, announced that new uniforms had been purchased for the civic musicians.

TWENTY-FIVE YEARS AGO

The 1936 basketball season started with Monroe winning over Washington Twp., 41-19.

All available bands and local fraternal organizations participated in an Armistice Day parade.

Dr. G. D. Phillips returned home after spending several days in Cleveland where he attended a dentists' convention.

READ THE CLASSIFIEDS

NOTICE OF PROPOSED Aquisition of Bank Assets and Assumption of Liabilities

Notice is hereby given that application has been made to the Comptroller of the Currency, Washington 25, D.C. for his consent to an Aquisition of Assets and Assumption of Liabilities of The Farmers National Bask of Williamsport, Williamsport, Ohio, by The First National Bank of Circleville, Circleville, Ohio.

It is contemplated that all offices of the above-named banks will continue to be operated with the exception of none.

This notice is published pursuant to section 18(c) of the Federal Deposit Insurance Act.

11-13-61.

The Farmers National Bank of Williamsport
Williamsport, Ohio
The First National Bank of Circleville
Circleville, Ohio.

Nov. 15, 22, 29, Dec. 6, 13.

Shop Your Local Stores — First
The SAVINGS Bank
Circleville
FDIC

They'll Do It Every Time

By Jimmy Hatlo

Geography Inevitable

By George Sokolsky

When one talks to young people, these days, he discovers a total lack of knowledge of geography in them. We are told that the world has grown smaller and that we all know each other better. But without a knowledge of geography, it is hardly possible to understand what is going on.

For instance, most of us who talk about nuclear fission and fall-out know nothing of the Arctic Ocean which lies between Canada and Soviet Russia. It is on the Russian side that the big bombs are being exploded. Novaya Zemlya, where the detonations are taking place, is an island which lies on the Kara Sea which is part of the Arctic Ocean. The reason for using this place is that it so lies that the clouds containing Strontium 90 and other products of a 50 megaton bomb detonation are not likely to flow over Russian territory, although such clouds would cross tha Arctic Ocean and fall out over Greenland, Canada and the United States.

Even if the winds changed, only the sparsely settled Eastern Siberia and Mongolia and North China would suffer severely. The heavily settled areas of Soviet Russia are not likely to be affected, although that too is possible.

Geography is inevitable. The Arctic Ocean is where it is and no politics will change its position although engineering has made it possible to fly across the North Pole without difficulty. In fact, taking place and missiles will be hurled over the North Pole in due course.

But the most serious geographic factor that faces us is the Ice Cap which lies in the Arctic and which, if it melted, would raise the waters of the oceans and rivers and produce in some areas a flood which would make Noah's look like a Hollywood swimming pool. Weather would everywhere be changed in due course and until a new balance of nature establishing itself, the Earth, as we know it, would cease to exist.

No nation would deliberately undertake the smashing of the Ice Cap because no nation would be free from its devastation. In fact, Soviet Russia cound be the first to suffer, particularly as its rivers run north and south.

However, Soviet Russia is detonating mighty weapons close to the North Pole and no human being can, at this moment, fortell what the effect of such explosions can be on the ice.

I was recently told by a young stedent that Soviet Russia is courageously speeding up time to effect vital changes. It is one thing effecting vital social and political changes; it is altogether another attempting to interfere with the balance of nature. In fact, a fundamental change in weather can eliminate civilization altogether. Where once mighty dinosaurs ate the tops of date trees, is now arid, desert land. And where mighty icebergs once moved southward is today warm country. But during the centuries of these changes, civilizations rose, fell and disappeared and men suffered greatly.

So while we are all excited about the fall-out, let us keep our eye on the map of the Earth and watch what happens to weather, water, and the rise and wearing down of mountains. For the surface of the Earth does change; new mountains appear and old ones are eroded and islands in the sea sink. If these events occur slowly and in some orderly system, they, at worst, produce local catacylsms, but when man begins to play about with the balance of nature, he is likely to provide major catastrophes which may never be corrected.

The 50 or 100 megaton bomb is too devastating for any use. They are too destructive. The effects of such destruction could be permanent and could be more harmful than we presently conceive.

Politicians seek solutions to immediate problems, but nature does not deal with the immediate. It does not wait for an Election Day to determine its course. An earthquake can bring a mighty nation to its knees as no army can; a tidal wave can cause industrial areas that cost billions of dollars to create, to disappear in a few hours. When mighty missiles are exploded at the Ice Cap, the consequences are not foreseable immediately. It could destroy the Earth in due course by drowning all that is on it.

Perhaps Khrushchev never studied geography as most of us, in this era, have not.

STILL UP, BUT SHAKY—Partly toppled houses and muddy water is the scene in Belize, British Honduras capital, as rescue workers continue the search for bodies. A native woman seems oblivious of the water as she wades home.

You're Telling Me!

By WILLIAM RITT
Central Press Writer

We predict that new college student fad of seeing how many can jam into a broom closet will soon come to an end. The growing accumulation of hidden Christmas presents will soon crowd 'em out.

Australia produces wool with 1,700 different types of spinning qualities. That's true — and not a yarn!

Thieves swiped $275 a Dayton, O., restaurant owner stashed in his bun warmer — news item. Cold cash or hot money!

New Jersey beekeepers, according to that state's agriculture department, now make a tidy profit renting bees to fruit growers who wish to pollinate their crops. A honey of an idea!

The Russian navy unsuccessfully experimented with round warships in 1876 — Factographs.

Guess they discovered they couldn't fire a broadside!

One of the nicest things about Indian summer is that's the time Nature puts on her bravest colors.

Zadok Dumkopf says he has a pet kitten that loves to perch on tree branches. Z D. thinks the critter is under the impression it's a catbird.

Want Ads
Ph. GR 4-3131

Thursday Special
Steak Dinner 79c
8 Hamburgers . . . . . only $1.00
Carryout Only
2 Hamburgers,
French Fries and Coffee 59c
Ham and Eggs 59c
Coffee . . . . Always 5c
Van's Sandwich Shop
E. Main St. — Circleville

Wake up rarin' to go

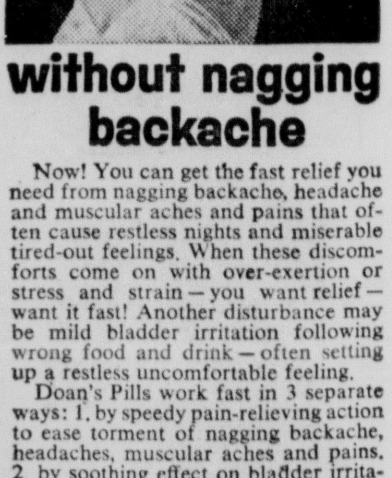

without nagging backache

Now! You can get the fast relief you need from nagging backache, headache and muscular aches and pains that often cause restless nights and miserable tired-out feelings. When these discomforts come on with over-exertion or stress and strain — you want relief — want it fast! Another disturbance may be mild bladder irritation following wrong food and drink — often setting up a restless uncomfortable feeling.

Doan's Pills work fast in 3 separate ways: 1. by speedy pain-relieving action to ease torment of nagging backache, headaches, muscular aches and pains. 2. by soothing effect on bladder irritation. 3. by mild diuretic action tending to increase output of the 15 miles of kidney tubes.

Enjoy a good night's sleep and the same happy relief millions have for over 60 years. Get Doan's Pills today!

For convenience, buy the large size
Doan's

Gradual Progress

Seldom has there been a better example of how "sloganeered" American life is than the new accounts in the last few days reporting progress being made in understanding cancer.

'Breakthrough" was the most common term, being something that the writers said was on the horizon or about to be achieved. A "cure" was in the offing, so to speak.

Dr. Howard E. Skipper of the Southern Research Institute at Birmingham, Ala, commented:

"The public must not expect to wake up one morning and find that cancer has been cured. It just isn't coming that way. Researchers are making gradual progress, but everyone must remember that cancer is many diseases. It will take time."

Persons who have watched new developments in cancer research over the years — each one being supposedly on the verge of a cure — will go along with Dr. Skipper. They will wait until the evidence is much more complete before rejoicing.

Newspaper Indispensable

When a Pennsylvania newspaper was forced by mounting labor and other costs to increase its price from seven to 10 cents a copy, the publisher reported a loss of slightly more than 100 readers out of almost 20,000.

Readers realize that newspapers are underpriced under present conditions, and that before long none will cost less than a dime. Because the newspaper is indispensable as a source of local, national and international news — in detail, not in capsule — more than 60 million copies are sold in the United States every 24 hours.

If there is one conclusion above all others to be derived from newspaper circulation figures, it is that the American public finds no substitute for the printed word.

That goes for advertising, as well as news. Newspaper advertising volume has made enormous gains in the last 20 years, and is still inching upward. People read newspaper advertisements as never before, and buy the products and services advertised.

His Goal: a Wigged President

By Hal Boyle

NEW YORK (AP)—Max Miller has a simple goal.

"I want President Kennedy to wear a fashion wig," he said.

"That would start the ball rolling, the same way it did with George IV of England and Louis XIII of France.

"The Cabinet officers would follow suit, then the lobbyists.

"Soon millions of red-blooded American men would be wearing beautiful high-fashion wigs. Their wives would fall back in love with them. The wholesome loving atmosphere in all those homes would put an end to juvenile delinquency, alcoholism and the television habit."

Miller, at 43 the owner of a flourishing mop of hair that makes him his own worst customer, is the dynamic head of one of the oldest and largest wig firms in in the world.

The hairpiece business is now about a $50 million a year industry in this country, and getting bigger all the time.

The bald truth of the matter, according to Miller, is that some three million American women now wear fashion wigs and some 400,000 to 600,000 men protect their scalps from sunburn, rain, snow and ill-natured laughter with toupees, also known in the trade as "toppers."

It is his opinion—well anyway, his hope—that the fashion wig again will become a status symbol among men, as it already is among many women.

"George Washington wore a fashion wig," he said. "So did Ben Franklin and Thomas Jefferson. Would you call them sissies?

"Actually this is the second era of American history when the wig has been a status symbol.

"In Colonial America wigs were symbols of status—but as worn by husbands not wives. You could gauge a colonist's station in life by the repertoire of wigs he owned.

"The wealthy landowner might possess a dozen. The shopkeeper would have two—one for every day, one for Sundays. The blacksmith probably owned but one, while the indentured servants and field hands had nothing to hide their hair from the contemptuous regard of their bewigged betters."

A modern women's wig today costs from $200 to $700, a man's topper from $165 to $250. They last from two to three years, and can be sent out to be cleaned and dressed for $4.50.

Feminine wigs contain from 250,000 to 300,000 hairs, male toupees about 140,000.

The world hair buying center is Palermo, Sicily, and the greatest source of supply is the Italian woman peasant. The price ranges all the way from $50 a pound for straight black hair to $400 a pound for pure white or red hair, the colors in scant supply.

So far, Miller's letters to the White House suggesting that President Kennedy launch a new fashion in male wigs have gone unanswered. He is considering whether Soviet Premier Khrushchev might be a more interested prospect, and would be glad to furnish the premier with a free hairpiece as a starter.

"A nice crewcut toupee might help him get rid of his inferiority complex and give him more self-confidence," said Miller. "Anyway, it's worth a try."

The Business World

By Sam Dawson

NEW YORK (AP)—Both business and consumers feel better today as 1961 goes into the home stretch. The last half of this fourth quarter could see a switch from hesitation to a forward movement.

Few expect anything like a boom—in spite of all the outburst of confidence in the stock market. But most signs point to good business in the last six weeks of the year.

Consumers appear in a better mood. Many apparently have decided that the recession of last year really is over.

And merchants count heavily on translating the Christmas spirit into good sales. They note that retail sales rose in October after a spell of caution in the early fall.

Auto dealers report a pickup in sales and hope for even better as production snarls disappear. Most of the auto industry has its labor problems behind it. That usually optimistic industry is back to talking in big numbers again.

Oilmen report better demand for their products than a few weeks back. The gain over a year ago is running better than 5 per cent.

Industrial output is expected to rise. The September bobble will then be charged off to auto strikes and hurricane damage.

Increased production should mean more jobs or longer work weeks or both. The latest employment figures put them at a record for the time of the year. Unemployment totals stay sticky—and in some doubt. Critics of the government's method of estimating the number of jobless think the figure is too high. Some labor leaders have replied that the figures don't take in all those that are out of work or can find only part time jobs.

But merchants in the areas where employment is high and where personal incomes have been rising are counting heavily on a reported change in consumer attitudes helping sales.

They contend that not only are retail sales themselves up, but the rate of saving appears to be dropping after a rise during the worrisome months of the recession and during the uncertain period of the recovery.

Government figures estimating that farm income this year will be a billion dollars higher than last year also hearten both the merchants serving them and the makers of farm equipment and supplies.

Many other manufacturers are looking for increased government spending to jack up their sales in the weeks and months ahead. The news from Washington continues to forecast more spending, if anything, than first projected.

Business itself has been increasing its spending. This shows in the higher inventory totals. Uusually this reflects a rise in confidence along with hard orders requiring more materials.

Lucille Ball Slated To Remarry on Sunday

NEW YORK (AP)—Comedienne Lucille Ball has revealed what many of her friends have suspected for some time—that she'll wed comic Gary Morton, a man she met on a blind date.

The bouncy actress, whose 20-year marriage to Desi Arnaz ended in divorce in May 1960, said Monday night that a quiet ceremony will be held here Sunday with the Rev. Norman Vincent Peale officiating.

USE THE CLASSIFIEDS

COURT OF COMMON PLEAS
PICKAWAY COUNTY, OHIO

John H. Pernell, Plaintiff,
vs.
Flossie Madden Pernell, Defendant.

No. 23203
NOTICE

Flossie Madden Pernell, whose place of residence is unknown to plaintiff and cannot with reasonable diligence be ascertained, will take notice that on the 30th day of October, 1961, the undersigned, John H. Pernell, filed his petition against her in the Court of Common Pleas of Pickaway County, Ohio, Case No. 23203, praying for a divorce and other relief on the grounds of "Gross Neglect of Duty" and that same will be for hearing on or after the 14th day of December, 1961.

John H. Pernell
E. A. Smith, Attorney
Nov. 1, 8, 15, 22, 29, Dec. 6, 1961.

Letter to The Editor

Dear Editor:

There may be some people against this letter, but I feel it serves a purpose

On the evening of Nov. 10 I saw three teenage boys set fire to a pile of leaves in front of a home. After doing this they ran away as fast as they could.

By the time I got water to the fire, it was moving toward the house. It could have caused heavy loss or possible destruction to the home.

Why is it when people work hard to get a nice home, try to keep it nice and clean and attempt to be good citizens, someone comes along and attempts to do harm?

The people living where the fire was set are good citizens. They mind their own business and bother no one.

I appreciate a good citizen and I know the City of Circleville and Pickaway County appreciate good citizens, too. More good citizens, those thoughtful of others, would make it a better world to live in.

A Circleville Resident

THE HERALD
A Galvin Newspaper
P. F. RODENFELS Publisher
A daily newspaper consolidating the Circleville Herald and the Daily Union Herald.
Entered as second class matter at the Circleville Post Office under the act of March 3, 1879.
Published every afternoon except Sunday at the Herald Building, 210 North Court Street, Circleville, Ohio by the Circleville Publishing Company.
SUBSCRIPTION PRICES
By carrier in Circleville 35c per week. By mail in Pickaway County $8 per year. Elsewhere in Ohio, $10 per year. Outside Ohio $14.
Telephones
Business GR 4-3131 — News GR 4-3133

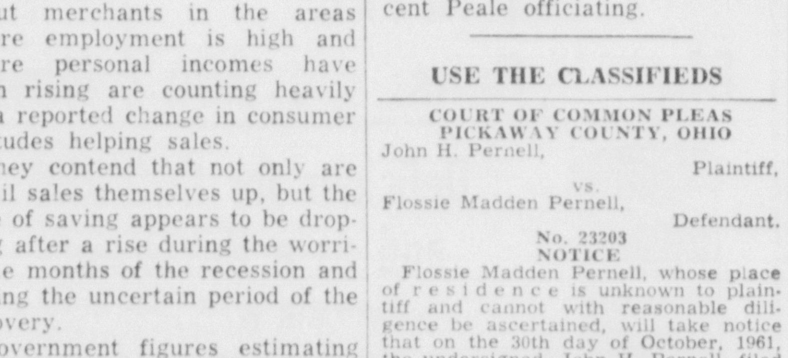

SEEKS BACKING—India's Prime Minister Jawaharlal Nehru is greeted by President and Mrs. Kennedy at a black tie dinner in his honor in the White House, where Nehru went to discuss world problems and economic backing for India.

LAFF-A-DAY

© 1961, King Features Syndicate, Inc., World rights reserved.

"What do you mean, 'Which ONE?'"

Try and Stop Me

By BENNETT CERF

GRANDMA MOSES, the famous painter, had a visitor in her farmhouse studio—a very nice young lady who confessed, "I'm so discouraged with my own painting. I feel like quitting."

Grandma Moses answered, "I get discouraged sometimes, too. But when I do, I just get up and dance a highland fling—like this."

Whereupon Grandma Moses, then 100 years old, rose smartly and pirouetted across the room.

* * *

A philosopher was delivering an address in a western auditorium when a sharp earthquake suddenly shook the building. As big chunks of plaster began falling from the ceiling, the chairman made a dive for the shelter in the basement, pausing only to gasp to the philosopher, "It's—increasingly evident, Professor, our premises—will not—support your conclusions."

* * *

Sid Skolsky defines intuition as the instinct whereby a woman can tell she's right whether she is or not.

© 1961, by Bennett Cerf. Distributed by King Features Syndicate

Inside You and Yours

By BURTON H. FERN, M.D.

Dear Doctor: At 76, I still suffer a siege of flu every winter. Should I have flu shots? Mr. K. O.

Dear Mr. O.: Yes. While authorities originally advised flu shots for almost everybody, this year they've revised the decision to include only the young, the old, the sick and expectant mothers!

Dear Doctor: how much apple cider vinegar should I drink to thin my blood? What happens if the blood becomes too thin?

Mrs. F.N.

Dear Mrs. N.: Like water or any other liquid, apple cider vinegar thins the blood until the kidneys pour out extra fluid. The old wives' tale about cider vinegar preventing thick blood by its acid action just doesn't hold water!

Dear Doctor: After years of unsuccessful treatments. Vitamins healed my sinus condition and cleared my neighbor's rash.

People wouldn't get cancer, strokes, hepatitis and heart attacks if doctors didn't refuse to prescribe vitamins and food supplements. But to get rich, doctors have to keep patients sick. Mrs. R.K.H.

Dear Mrs. H.: Many ailments eventually fade, faith cures many others. Let's pretend that vitamins did work like magic!

With bundles of drug company stock and fistfuls of vitamin prescriptions, doctors could make boodles. But the average doctor wants to help his patient without amputating anyone's bank account!

Dear Doctor: How can my doctor say I have a sluggish thyroid when I'm not overweight?

Mrs. S.L.

Dear Mrs. L.: A sluggish thyroid doesn't make you fat. As it slows down your body function, your appetite automatically thins out! Those thyroid pills should pep up both you and your appetite!

Dear Doctor: My 14-year-old nephew has herpes disease of the eys. Is this serious? Mrs. E.C.

Dear Mrs. C.: Herpes simplex, the fever blister virus, sometimes attacks the eye. With cortisone — and its relatives — to melt any inflammation and proven scarring the herpes infection fades, leaving vision as perfect as before.

Dr. Fern's mailbox is wide open for letters from readers. While he cannot undertake to answer individual letters, he will use readers' questions in his column whenever possible and when they are of general interest. Address your letters to Dr. Fern in care of this newspaper.

Looking Back in Pickaway County

FIVE YEARS AGO

Downtown merchants were being solicited for funds to decorate the business area during the Holiday Season.

A 200-pound spiked buck deer was killed by an auto on the Darbyville - Derby Road near Darbyville.

A Pickaway County Commissioner ordered the recount of votes of the November election from all 44 county precincts.

TEN YEARS AGO

Pickaway County residents donated 82 pints of blood during the latest visit of the Red Cross Bloodmobile.

Sterling Poling traveled to Chillicothe to attend a staff meeting of insurance field men.

Budd Harden, president of the Community Band organization, announced that new uniforms had been purchased for the civic musicians.

TWENTY-FIVE YEARS AGO

The 1936 basketball season started with Monroe winning over Washington Twp., 41-19.

All available bands and local fraternal organizations participated in an Armistice Day parade.

Dr. G. D. Phillips returned home after spending several days in Cleveland where he attended a dentists' convention.

READ THE CLASSIFIEDS

NOTICE OF PROPOSED Aquisition of Bank Assets and Assumption of Liabilities

Notice is hereby given that application has been made to the Comptroller of the Currency, Washington 25, D.C. for his consent to an Aquisition of Assets and Assumption of Liabilities of The Farmers National Bask of Williamsport, Williamsport, Ohio, by The First National Bank of Circleville, Circleville, Ohio.

It is contemplated that all offices of the above-named banks will continue to be operated with the exception of none.

This notice is published pursuant to section 18(c) of the Federal Deposit Insurance Act.

11-13-61.

The Farmers National Bank of Williamsport
Williamsport, Ohio
The First National Bank of Circleville
Circleville, Ohio.

Nov. 15, 22, 29, Dec. 6, 13.

Shop Your Local Stores — First
The SAVINGS Bank
Circleville
FDIC

Geography Inevitable

By George Sokolsky

When one talks to young people, these days, he discovers a total lack of knowledge of geography in them. We are told that the world has grown smaller and that we all know each other better. But without a knowledge of geography, it is hardly possible to understand what is going on.

For instance, most of us who talk about nuclear fission and fall-out know nothing of the Arctic Ocean which lies between Canada and Soviet Russia. It is on the Russian side that the big bombs are being exploded. Novaya Zemlya, where the detonations are taking place, is an island which lies on the Kara Sea which is part of the Arctic Ocean. The reason for using this place is that it so lies that the clouds containing Strontium 90 and other products of a 50 megaton bomb detonation are not likely to flow over Russian territory, although such clouds would cross tha Arctic Ocean and fall out over Greenland, Canada and the United States.

Even if the winds changed, only the sparsely settled Eastern Siberia and Mongolia and North China would suffer severely. The heavily settled areas of Soviet Russia are not likely to be affected, although that too is possible.

Geography is inevitable. The Arctic Ocean is where it is and no politics will change its position although engineering has made it possible to fly across the North Pole without difficulty. In fact, taking place and missiles will be hurled over the North Pole in due course.

But the most serious geographic factor that faces us is the Ice Cap which lies in the Arctic and which, if it melted, would raise the waters of the oceans and rivers and produce in some areas a flood which would make Noah's look like a Hollywood swimming pool. Weather would everywhere be changed in due course and until a new balance of nature established itself, the Earth, as we know it, would cease to exist.

No nation would deliberately undertake the smashing of the Ice Cap because no nation would be free from its devastation. In fact, Soviet Russia cound be the first to suffer, particularly as its rivers run north and south.

However, Soviet Russia is detonating mighty weapons close to the North Pole and no human being can, at this moment, fortell what the effect of such explosions can be on the ice.

I was recently told by a young stedent that Soviet Russia is courageously speeding up time to effect vital changes. It is one thing effecting vital social and political changes; it is altogether another attempting to interfere with the balance of nature. In fact, a fundamental change in weather can eliminate civilization altogether. Where once mighty dinosaurs ate the tops of date trees, is now arid, desert land. And where mighty icebergs once moved southward is today warm country. But during the centuries of these changes, civilizations rose, fell and disappeared and men suffered greatly.

So while we are all excited about the fall-out, let us keep our eye on the map of the Earth and watch what happens to weather, water, and the rise and wearing down of mountains. For the surface of the Earth does change; new mountains appear and old ones are eroded and islands in the sea sink. If these events occur slowly and in some orderly system, they, at worst, produce local catacylsms, but when man begins to play about with the balance of nature, he is likely to provide major catastrophes which may never be corrected.

The 50 or 100 megaton bomb is too devastating for any use. They are too destructive. The effects of such destruction could be permanent and could be more harmful than we presently conceive.

Politicians seek solutions to immediate problems, but nature does not deal with the immediate. It does not wait for an Election Day to determine its course. An earthquake can bring a mighty nation to its knees as no army can; a tidal wave can cause industrial areas that cost billions of dollars to create, to disappear in a few hours. When mighty missiles are exploded at the Ice Cap, the consequences are not foreseable immediately. It could destroy the Earth in due course by drowning all that is on it.

Perhaps Khrushchev never studied geography as most of us, in this era, have not.

STILL UP, BUT SHAKY—Partly toppled houses and muddy water is the scene in Belize, British Honduras capital, as rescue workers continue the search for bodies. A native woman seems oblivious of the water as she wades home.

You're Telling Me!

By WILLIAM RITT
Central Press Writer

We predict that new college student fad of seeing how many can jam into a broom closet will soon come to an end. The growing accumulation of hidden Christmas presents will soon crowd 'em out.

Australia produces wool with 1,700 different types of spinning qualities. That's true — and not a yarn!

Thieves swiped $275 a Dayton, O., restaurant owner stashed in his bun warmer — news item. Cold cash or hot money!

New Jersey beekeepers, according to that state's agriculture department, now make a tidy profit renting bees to fruit growers who wish to pollinate their crops. A honey of an idea!

The Russian navy unsuccessfully experimented with round warships in 1876 — Factographs.

Guess they discovered they couldn't fire a broadside!

One of the nicest things about Indian summer is that's the time Nature puts on her bravest colors.

Zadok Dumkopf says he has a pet kitten that loves to perch on tree branches. Z. D. thinks the critter is under the impression it's a catbird.

Want Ads
Ph. GR 4-3131

Thursday Special
Steak Dinner 79c
8 Hamburgers . . . . . only $1.00
Carryout Only
2 Hamburgers, French Fries and Coffee 59c
Ham and Eggs 59c
Coffee . . . . Always 5c
Van's Sandwich Shop
E. Main St. — Circleville

Wake up rarin' to go

without nagging backache

Now! You can get the fast relief you need from nagging backache, headache and muscular aches and pains that often cause restless nights and miserable tired-out feelings. When these discomforts come on with over-exertion or stress and strain—you want relief—want it fast! Another disturbance may be mild bladder irritation following wrong food and drink—often setting up a restless uncomfortable feeling.

Doan's Pills work fast in 3 separate ways: 1, by speedy pain-relieving action to ease torment of nagging backache, headaches, muscular aches and pains, 2, by soothing effect on bladder irritation, 3, by mild diuretic action tending to increase output of the 15 miles of kidney tubes.

Enjoy a good night's sleep and the same happy relief millions have for over 60 years, Get Doan's Pills today!

For convenience, buy the large size

Doan's

HAPPY WINNERS — Valerie May (third from left), daughter of Mr. and Mrs. Roger May, Route 1, was winner of this color television set. She won the set, one day before her 13th birthday, by entering TV station WLW-C's coloring contest. The train set shown on top the TV was won by Ricky Ploughe, (left) 8, Worthington. Pictured with the winners are, from the left, John Sanford and Jack Denton.

Director of 'Chapman Report' Says Film Avoids Vulgarity

HOLLYWOOD (AP) — Why would George Cukor be directing "The Chapman Report"?

The question has furrowed a number of brows in Hollywood, where Cukor is noted as a director of taste and quality. Look at the record: "Little Women," "David Copperfield," "Romeo and Juliet," "Philadelphia Story," "Camille," "A Double Life," "Born Yesterday," "Edward, My Son," etc., etc.

Now he is engaged at Warner Brothers in transfering the gamy "Chapman Report" onto sizzling celluloid, as the publicists might put it. A brush-haired man with penetrating eyes behind thick glasses, he maintains a constant enthusiasm despite his 40-odd years of directing plays and pictures.

"Why are you doing this film?" he was asked point-blank.

"Because I like it," he fired back. "I am amused by all the people who ask why on earth would George Cukor be doing 'The Chapman Report.' As if I were suddenly making a dirty picture!

"I'm not. When I read this story, I immediately thought, this is current, this is what people are thinking about. I thought we could make a movie that deals with sex, but is done without vulgarity. And that's what I think we're doing.

"Besides, I think there are four very exciting stories, each dealing with a different kind of sexual problem. One girl (Shelley Winters) practices adultery as a regular pattern. A widow (Jane Fonda) has an unfortunate feeling that she is frigid. A divorcee (Claire Bloom) is promiscuous. Another wife (Glynis Johns) leads a fairly well-adjusted marriage life, but takes a fling at adultery.

"What is the lesson? I don't necessarily make pictures to teach a lesson, but I can assure you that adultery will be shown as a highly unsatisfactory thing. I don't think any woman will be inclined to go out and try it because of seeing our picture."

Cukor's quartet of females sound somewhat extreme. Where is the normal sex in Chapman's report?

"What is normal?" the director asked philosophically. "If you make a picture about the well-adjusted boy and girl who get married and live happily ever after, you ain't got a picture."

Harry Lee, father of Robert E. Lee, was the man who described George Washington as "first in war, first in peace, and first in the hearts of his countrymen."

The World Today

By James Marlow

WASHINGTON (AP) — Former Presidents Harry S. Truman and Dwight D. Eisenhower, although they might not like to think so, have looked like look-alikes facing in opposite directions in the first year after each left office.

Each, as he walked out of the White House, got a hunting license to pot-shot his successor. They fired merrily, or indignantly, or disparagingly, as the mood seized them, which was pretty often.

But there were other parallels that may tend to get the public accustomed to what to expect from ex-presidents in the future.

Neither, when he gave up the presidency, was happy about the last election results. In 1952 Truman backed Adlai E. Stevenson who lost to Eisenhower. In 1960 Eisenhower backed Richard M. Nixon who lost to John F. Kennedy.

While Truman and Eisenhower were tied at having more unbalanced budgets while they were in office, they never could get together on the budget subject.

In 1953, after getting adjusted to civilian life again, Truman banged away at Eisenhower's administration for what Truman called its dangerous philosophy that balancing the budget is the most sacred objective of government.

In 1961 Eisenhower, although his $12-billion deficit in 1959 was the biggest in peacetime history, said the failure of President Kennedy's administration to balance the budget would affect the nation's future strength against communism.

Truman in 1953 complained that the Republicans under Eisenhower were going down the middle of the road moving backwards. Eisenhower in 1961 said, "The confusion I sense" in the Kennedy administration "is like a tornado on a spring day."

Both men, in their first year out of office, couldn't stay out of active politics. Truman had better luck than Eisenhower.

In 1953 Truman, after first letting it be known he wouldn't, jumped into the New York mayorality race to back Robert F. Wagner Jr., who won and thereafter kept on winning.

In 1961 Eisenhower went to New York to back Republican Louis J. Lefkowitz against Wagner, who was running again. Wagner won once more. Eisenhower also went into New Jersey's gubernatorial race to support Republican James P. Mitchell against Democrat Richard J. Hughes. Kennedy and Truman campaigned for Hughes, who won.

But while both men had plenty of fault to find with what their successors were doing at home, both stopped it at the water's edge.

Truman in 1953 called for firm support for Eisenhower during the Korean War negotiations. In 1961 Eisenhower said Republicans stand as Americans first, not partisans, behind Kennedy in foreign affairs.

In his first year out of office Truman gave interviews. So did Eisenhower.

Truman wrote a series of five articles on "What It Is Like to Become an Ordinary Citizen." Eisenhower has chinned about that with newsmen and has given a series of TV interviews on the problems of his presidency.

Both men were unlike President Hoover who remained silent on political issues for two years after leaving office. But what Hoover had to say in politics after that can hardly be said to have influenced events much.

It seems certain that if President Roosevelt had lived to retire he wouldn't have been any more quiet than Truman or Eisenhower.

But neither Truman nor Eisenhower, for all their talk, can be said to have influenced voters' minds much when they themselves weren't running.

This, however, is not likely to discourage either of them from trying.

Derby

The Derby Junior Garden Club sponsored a toy party Tuesday evening in Fellowship Hall.

Mrs. Esther Musselman was hostess to a Stanley Party in her home Saturday. Several from here were present.

The Derby PTG is having a fall carnival at the schoolhouse Saturday from 5:30 to 9:30 p. m.

Wednesday evening Mrs. Virgie Higgins and Mrs. Gary Wardell visited Mr. and Mrs. Wade Cook of Mt. Sterling, and also called on Mrs. Alice Funk at the home of her son in Mt. Sterling.

Mrs. Maude Blaine broke her arm Thursday and is a patient in Fayette Memorial Hospital, Washington C. H.

Mrs. Nelle Bauhan spent the last weekend visiting friends in Middletown.

Mrs. Herbert Southward and daughters, Beverly, Brenda and Jacki Jo, were Saturday evening guests of Mrs. Bertha Graham.

Mr. and Mrs. Ralph Nance and family and Mr. and Mrs. Robert Deyo of Columbus were Sunday dinner guests of Mr. and Mrs. Charles Nance.

Dick and Sharon McPherson were Sunday dinner guests of their grandmother, Mrs. Bertha Graham.

Mr. and Mrs. Warner Hamet of Arlington, Va., and Mrs. Marcia Dick and Mrs. Marshall Sharp of Bryan spent the weekend with Mr. and Mrs. Charles Nance.

Mr. and Mrs. Troy McPherson and daughters, Betty and Joyce spent the weekend with Pvt. Lawrence McPherson, who is in training at Ft. Knox, Ky.

TWA Asks Permission To Cancel 2 Ohio Trips

WASHINGTON (AP) — Trans World Airlines has asked the Civil Aeronautics Board for permission to drop one of its two daily round-trip flights between Baltimore and Columbus, Ohio and between Baltimore and Dayton, Ohio. TWA said the services have averaged less than four passengers a flight for the past nine months.

YOUR BEST BUY BECAUSE IT'S BONDED

Coleman oil heater

Sold with exclusive $500 Warranty Bond—the strongest guarantee offered for any heater!

With more Coleman exclusives to give you more comfort for less money:

1. Automatic oil saver gets 25% more heat per gallon.
2. Super-circulation spreads carpet of warmth through your home.
3. Furnace-type burner, heat exchanger.
4. Harmonizing Coleman decorator colors.

$10 Down
EASY TERMS
DOUGHERTY'S
147 W. Main St.—GR 4-2697

Like America's astronauts, independent telephony is...

GOING PLACES FASTER THAN EVER BEFORE!

You are now enjoying telephone service improvements that no one ever dreamed would be possible for another 20 years.

Ideas are now in the process of development that will make improvements of the past (tremendous as they have been) insignificant to what's coming in the future.

PHONOVISION . . . *is a picture telephone where you will actually see the person at the other end of the line and he will see you.*

AUTOMATIC TRANSLATION MACHINE . . . *will make everyone a first-rate international linguist. For example, on an overseas call to France you will speak English into your end of the line and perfect French will be transmitted at the other end.*

You can be sure that your Independent telephone company, one of 104 in Ohio, will continue to make your telephone service an even greater value in the years to come.

It's a fact . . . Independent progress benefits all Ohioans.

OHIO INDEPENDENT TELEPHONE ASSOCIATION
50 WEST GAY STREET, COLUMBUS 15, OHIO, CA 1-3231

Somebody brought a COLD to your house?

RELY ON Rexall

the QUALITY BRAND for all your COUGH and COLD NEEDS

When a cold strikes, choose Rexall's nationally advertised cough and cold products. You can depend on Rexall drug products. Satisfaction guaranteed or money back.

AT OUR Rexall DRUG STORE

SHARFF'S
Circleville's Leading Store for Misses and Women
Open Friday Until 9 — Saturday Until 6

on the GO!

CAR COATS

For most fashion mileage, come choose from our cozy and casual car coats . . . warmly lined, and smartly styled. A big selection.

$24.95 to $39.95

Ask About Our Convenient Charge and Layaway Plans

Fixin's for Feastin'

FREE! 1-lb. Pkg. of Cranberries
With Purchase of Swift's Butterball Turkey at 39c lb
16 lb. and up

BEST KNOWN BIRD IN THE U.S.A.
BUTTERBALL®

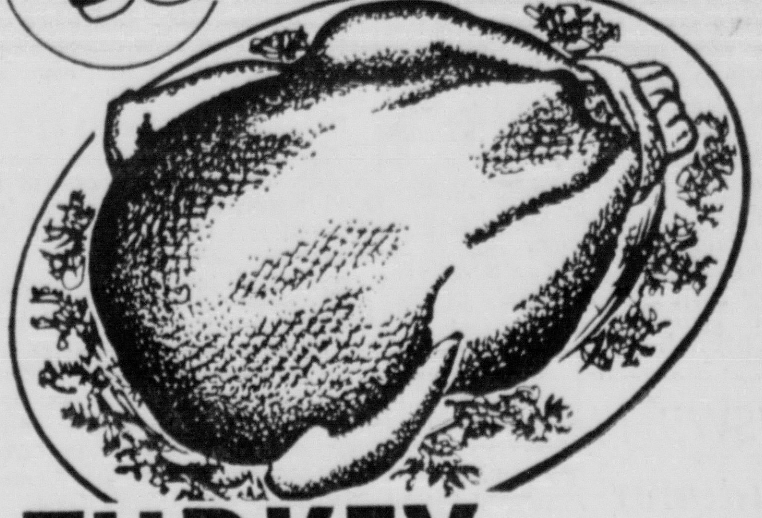

TURKEY

Fresh Dressed Beltsville
TURKEYS 20-lbs. Up 29c lb

TURKEYS 7 to 10-lb. Size		lb.	39c
Lucky Boy Oleo	6	lbs.	$1.00
Surf Special 16c Off Pkg. Giant Size		ea.	66c
Mozart Kidney Beans 303 Cans	8	for	$1.00
Royal Prince Yams 303 Cans	4	for	$1.00
Jello 7 Flavors	3	for	28c
Ocean Spray Cranberry Sauce	2	for	39c
Chock Full o' Nuts Coffee		lb.	79c
Tenderleaf Tea Bags 48 Count		pkg.	59c

Place Your Orders Early for Turkeys and Fresh Bulk Oysters

Heinz Strained BABY FOOD 6 FOR 49c

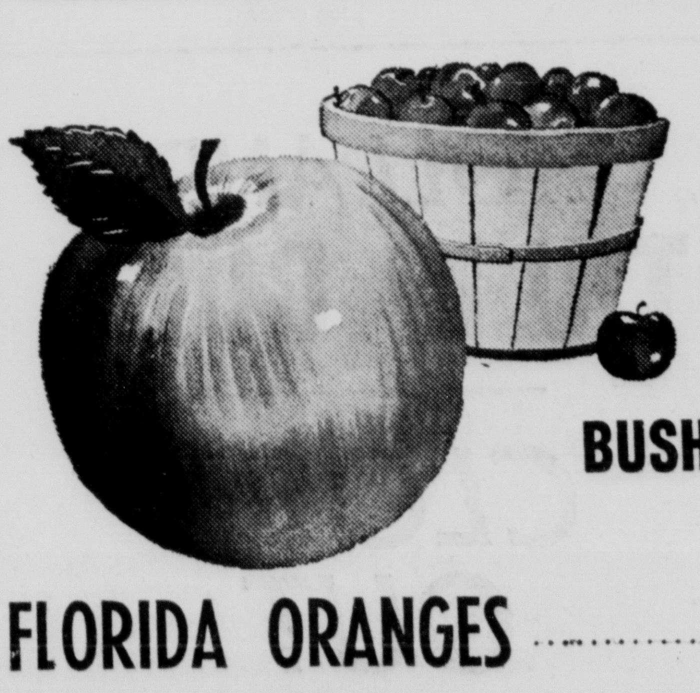

Grimes Golden
Rome Beauty
Winesap
APPLES
BUSHEL $1.29

FLORIDA ORANGES 3 doz. $1.00
HEAD LETTUCE 2 for 29c

QUANTITY RIGHTS RESERVED

Stop Shop Save At
YOUNKIN BROS. FOOD MARKET
SOUTH BLOOMFIELD, OHIO

HAPPY WINNERS — Valerie May (third from left), daughter of Mr. and Mrs. Roger May, Route 1, was winner of this color television set. She won the set, one day before her 13th birthday, by entering TV station WLW-C's coloring contest. The train set shown on top the TV was won by Ricky Ploughe, (left) 8, Worthington. Pictured with the winners are, from the left, John Sanford and Jack Denton.

The World Today

By James Marlow

WASHINGTON (AP) — Former Presidents Harry S. Truman and Dwight D. Eisenhower, although they might not like to think so, have looked like look-alikes facing in opposite directions in the first year after each left office.

Each, as he walked out of the White House, got a hunting license to pot-shot his successor. They fired merrily, or indignantly, or disparagingly, as the mood seized them, which was pretty often.

But there were other parallels that may tend to get the public accustomed to what to expect from ex-presidents in the future.

Neither, when he gave up the presidency, was happy about the last election results. In 1952 Truman backed Adlai E. Stevenson who lost to Eisenhower. In 1960 Eisenhower backed Richard M. Nixon who lost to John F. Kennedy.

While Truman and Eisenhower were tied at having more unbalanced budgets while they were in office, they never could get together on the budget subject.

In 1953, after getting adjusted to civilian life again, Truman banged away at Eisenhower's administration for what Truman called its dangerous philosophy that balancing the budget is the most sacred objective of government.

In 1961 Eisenhower, although his $12-billion deficit in 1959 was the biggest in peacetime history, said the failure of President Kennedy's administration to balance the budget would affect the nation's future strength against communism.

Truman in 1953 complained that the Republicans under Eisenhower were going down the middle of the road moving backwards. Eisenhower in 1961 said, "The confusion I sense" in the Kennedy administration "is like a tornado on a spring day."

Both men, in their first year out of office, couldn't stay out of active politics. Truman had better luck than Eisenhower.

In 1953 Truman, after first letting it be known he wouldn't, jumped into the New York mayorality race to back Robert F. Wagner Jr., who won and thereafter kept on winning.

In 1961 Eisenhower went to New York to back Republican Louis J. Lefkowitz against Wagner, who was running again. Wagner won once more. Eisenhower also went into New Jersey's gubernatorial race to support Republican James P. Mitchell against Democrat Richard J. Hughes. Kennedy and Truman campaigned for Hughes, who won.

But while both men had plenty of fault to find with what their successors were doing at home, both stopped it at the water's edge.

Truman in 1953 called for firm support for Eisenhower during the Korean War negotiations. In 1961 Eisenhower said Republicans stand as Americans first, not partisans, behind Kennedy in foreign affairs.

In his first year out of office Truman gave interviews. So did Eisenhower.

Truman wrote a series of five articles on "What It Is Like to Become an Ordinary Citizen." Eisenhower has chinned about that with newsmen and has given a series of TV interviews on the problems of his presidency.

Both men were unlike President Hoover who remained silent on political issues for two years after leaving office. But what Hoover had to say in politics after that can hardly be said to have influenced events much.

It seems certain that if President Roosevelt had lived to retire he wouldn't have been any more quiet than Truman or Eisenhower.

But neither Truman nor Eisenhower, for all their talk, can be said to have influenced voters' minds much when they themselves weren't running.

This, however, is not likely to discourage either of them from trying.

Derby

The Derby Junior Garden Club sponsored a toy party Tuesday evening in Fellowship Hall.

Mrs. Esther Musselman was hostess to a Stanley Party in her home Saturday. Several from here were present.

The Derby PTG is having a fall carnival at the schoolhouse Saturday from 5:30 to 9:30 p. m.

Wednesday evening Mrs. Virgie Higgins and Mrs. Gary Wardell visited Mr. and Mrs. Wade Cook of Mt. Sterling, and also called on Mrs. Alice Funk at the home of her son in Mt. Sterling.

Mrs. Maude Blaine broke her arm Thursday and is a patient in Fayette Memorial Hospital, Washington C. H.

Mrs. Nelle Bauhan spent the last weekend visiting friends in Middletown.

Mrs. Herbert Southward and daughters, Beverly, Brenda and Jacki Jo, were Saturday evening guests of Mrs. Bertha Graham.

Mr. and Mrs. Ralph Nance and family and Mr. and Mrs. Robert Deyo of Columbus were Sunday dinner guests of Mr. and Mrs. Charles Nance.

Dick and Sharon McPherson were Sunday dinner guests of their grandmother, Mrs. Bertha Graham.

Mr. and Mrs. Warner Hamet of Arlington, Va., and Mrs. Marcia Dick and Mrs. Marshall Sharp of Bryan spent the weekend with Mr. and Mrs. Charles Nance.

Mr. and Mrs. Troy McPherson and daughters, Betty and Joyce spent the weekend with Pvt. Lawrence McPherson, who is in training at Ft. Knox, Ky.

TWA Asks Permission To Cancel 2 Ohio Trips

WASHINGTON (AP) — Trans World Airlines has asked the Civil Aeronautics Board for permission to drop one of its two daily round-trip flights between Baltimore and Columbus, Ohio and between Baltimore and Dayton, Ohio. TWA said the services have averaged less than four passengers a flight for the past nine months.

Director of 'Chapman Report' Says Film Avoids Vulgarity

HOLLYWOOD (AP) — Why would George Cukor be directing "The Chapman Report"?

The question has furrowed a number of brows in Hollywood, where Cukor is noted as a director of taste and quality. Look at the record: "Little Women," "David Copperfield," "Romeo and Juliet," "Philadelphia Story," "Camille," "A Double Life," "Born Yesterday," "Edward, My Son," etc., etc.

Now he is engaged at Warner Brothers in transfering the gamy "Chapman Report" onto sizzling celluloid, as the publicists might put it. A brush-haired man with penetrating eyes behind thick glasses, he maintains a constant enthusiasm despite his 40-odd years of directing plays and pictures.

"Why are you doing this film?" he was asked point-blank.

"Because I like it," he fired back. "I am amused by all the people who ask why on earth would George Cukor be doing 'The Chapman Report.' As if I were suddenly making a dirty picture!

"I'm not. When I read this story, I immediately thought, this is current, this is what people are thinking about. I thought we could make a movie that deals with sex, but is done without vulgarity. And that's what I think we're doing.

"Besides, I think there are four very exciting stories, each dealing with a different kind of sexual problem. One girl (Shelley Winters) practices adultery as a regular pattern. A widow (Jane Fonda) has an unfortunate feeling that she is frigid. A divorcee (Claire Bloom) is promiscuous. Another wife (Glynis Johns) leads a fairly well-adjusted marriage life, but takes a fling at adultery.

"What is the lesson? I don't necessarily make pictures to teach a lesson, but I can assure you that adultery will be shown as a highly unsatisfactory thing. I don't think any woman will be inclined to go out and try it because of seeing our picture."

Cukor's quartet of females sound somewhat extreme. Where is the normal sex in Chapman's report?

"What is normal?" the director asked philosophically. "If you make a picture about the well-adjusted boy and girl who get married and live happily ever after, you ain't got a picture."

Harry Lee, father of Robert E. Lee, was the man who described George Washington as "first in war, first in peace, and first in the hearts of his countrymen."

YOUR BEST BUY BECAUSE IT'S BONDED

Coleman oil heater

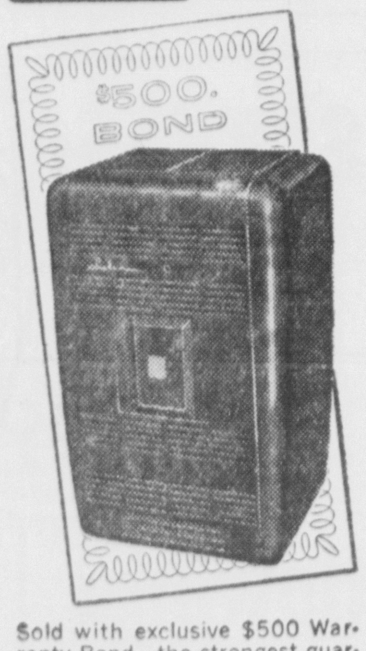

Sold with exclusive $500 Warranty Bond — the strongest guarantee offered for any heater!

With more Coleman exclusives to give you more comfort for less money:

1. Automatic oil saver gets 25% more heat per gallon.
2. Super-circulation spreads carpet of warmth through your home.
3. Furnace-type burner, heat exchanger.
4. Harmonizing Coleman decorator colors.

$10 Down
EASY TERMS
DOUGHERTY'S
147 W. Main St.—GR 4-2697

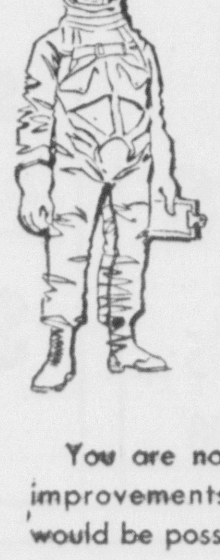

Like America's astronauts, independent telephony is...

GOING PLACES FASTER THAN EVER BEFORE!

You are now enjoying telephone service improvements that no one ever dreamed would be possible for another 20 years.

Ideas are now in the process of development that will make improvements of the past (tremendous as they have been) insignificant to what's coming in the future.

PHONOVISION . . . is a picture telephone where you will actually see the person at the other end of the line and he will see you.

AUTOMATIC TRANSLATION MACHINE . . . will make everyone a first-rate international linguist. For example, on an overseas call to France you will speak English into your end of the line and perfect French will be transmitted at the other end.

You can be sure that your Independent telephone company, one of 104 in Ohio, will continue to make your telephone service an even greater value in the years to come.

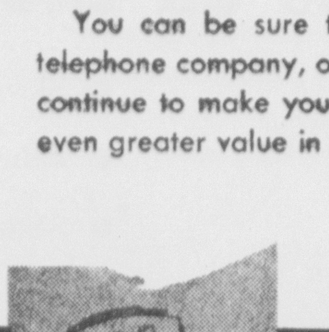

It's a fact . . . independent progress benefits all Ohioans.

OHIO INDEPENDENT TELEPHONE ASSOCIATION
50 WEST GAY STREET, COLUMBUS 15, OHIO, CA 1-3231

Somebody brought a COLD to your house?

RELY ON Rexall

the QUALITY BRAND for all your COUGH and COLD NEEDS

When a cold strikes, choose Rexall's nationally advertised cough and cold products. You can depend on Rexall drug products. Satisfaction guaranteed or money back.

AT OUR Rexall DRUG STORE

SHARFF'S
Circleville's Leading Store for Misses and Women
Open Friday Until 9 — Saturday Until 6

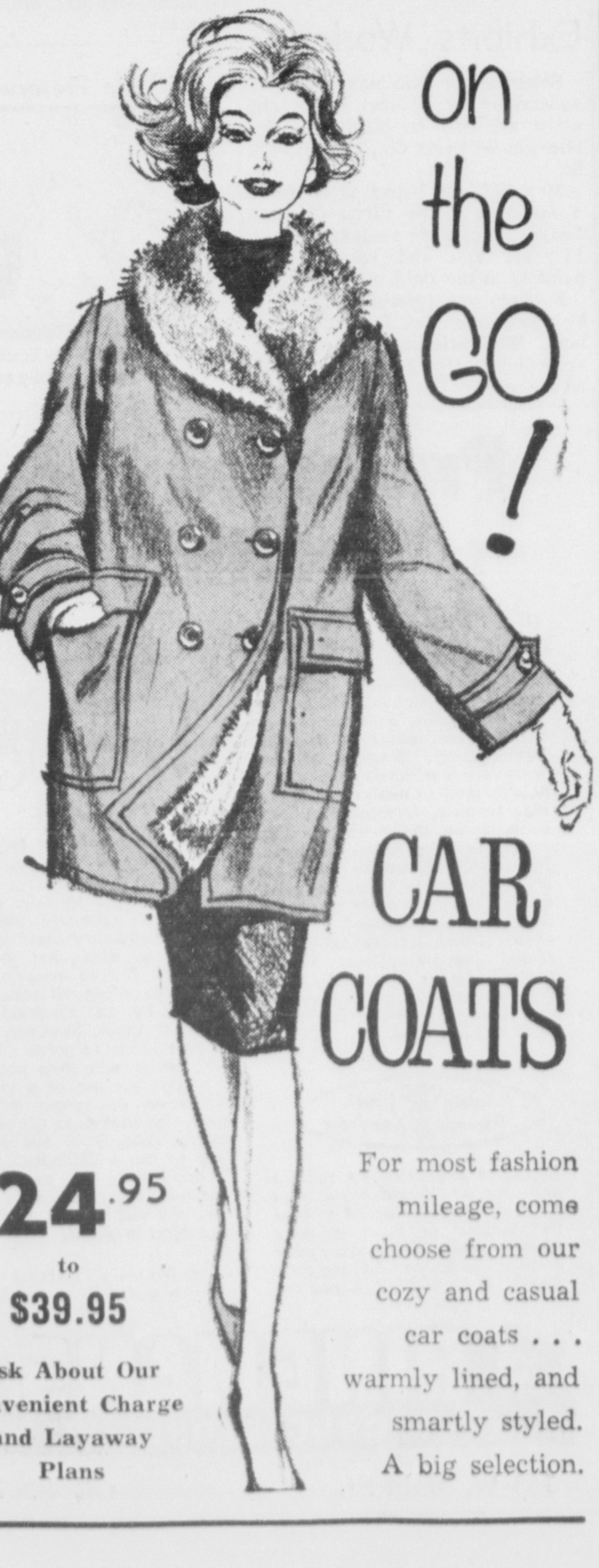

on the GO!

CAR COATS

$24.95 to $39.95

Ask About Our Convenient Charge and Layaway Plans

For most fashion mileage, come choose from our cozy and casual car coats . . . warmly lined, and smartly styled. A big selection.

Fixin's for Feastin'

FREE! 1-lb. Pkg. of Cranberries
With Purchase of Swift's Butterball Turkey at
39c lb
16 lb. and up

BEST KNOWN BIRD IN THE U.S.A.
BUTTERBALL®

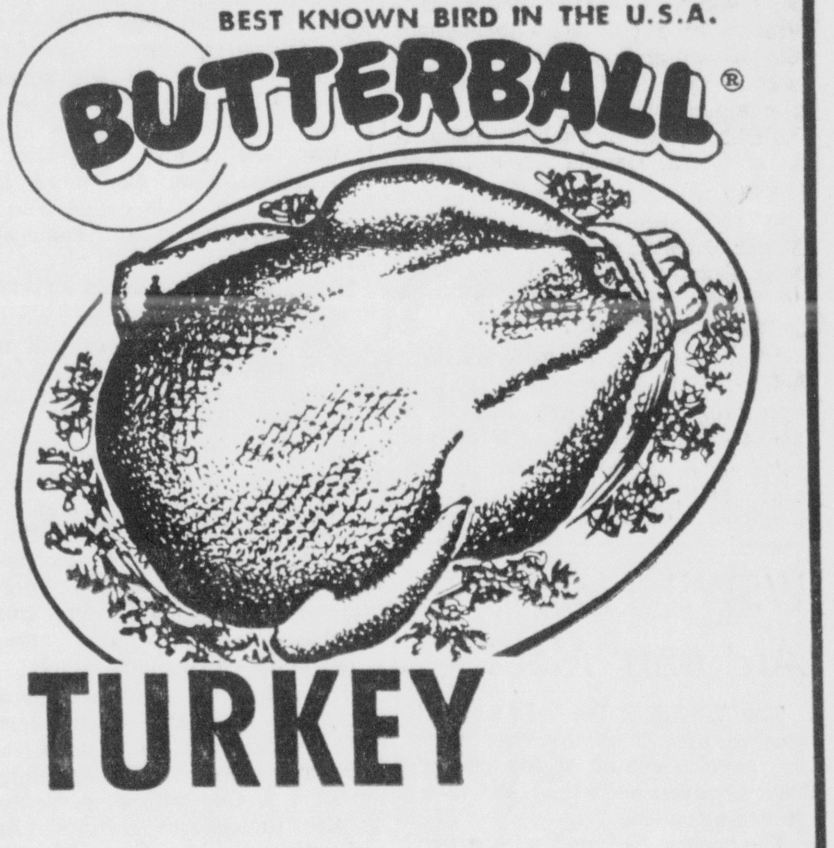

TURKEY

Fresh Dressed Beltsville
TURKEYS 20-lbs. Up 29c lb

TURKEYS 7 to 10-lb. Size		lb. 39c
Lucky Boy Oleo	6 lbs.	$1.00
Surf Special 16c Off Pkg. Giant Size		ea. 66c
Mozart Kidney Beans 303 Cans	8 for	$1.00
Royal Prince Yams 303 Cans	4 for	$1.00
Jello 7 Flavors	3 for	28c
Ocean Spray Cranberry Sauce	2 for	39c
Chock Full o' Nuts Coffee		lb. 79c
Tenderleaf Tea Bags 48 Count		pkg. 59c

Place Your Orders Early for Turkeys and Fresh Bulk Oysters

Heinz Strained BABY FOOD 6 FOR 49c

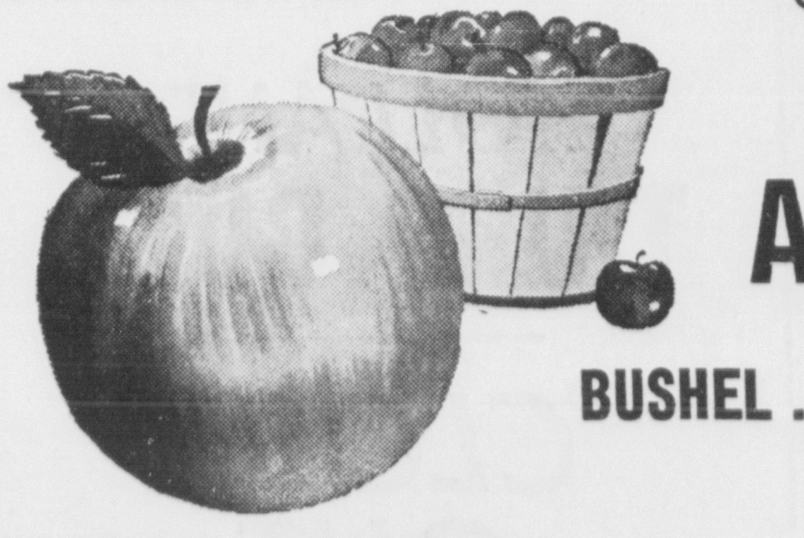

Grimes Golden
Rome Beauty
Winesap
APPLES
BUSHEL $1.29

FLORIDA ORANGES	3 doz.	$1.00
HEAD LETTUCE	2 for	29c

QUANTITY RIGHTS RESERVED

Stop Shop Save At
YOUNKIN BROS. FOOD MARKET
SOUTH BLOOMFIELD, OHIO

Pickaway Garden Club Holds Fall Social Meet

The G. Guy Campbell home on W. Franklin street was the scene of the November meeting of the Pickaway County Garden club last night. Vases of chrysanthemums were displayed throughout the house and on the sunporch was an exhibit of Thanksgiving arrangements brought by Mrs. John Eshelman, Mrs. Shelby Teegardin and Mrs. Donald Archer.

Fifty members were present for the program arranged by Mrs. Miller Dunkel, program chairman. Mrs. Dunkel introduced Mrs. Merril Routt who spoke on the subject "Ceramic Art".

"Ceramic art is a fascinating hobby," Mrs. Routt said, "and an entertaining diversion. But it is also used successfully as therapy."

"Your first introduction to ceramic art," the speaker told her listeners, "was probably when you made mud pies which the sun obligingly baked."

Mrs. Routt then demonstrated how liquid clay was poured into a mold. After the clay was set to the required thickness, she showed how to pour off the surplus "slip". A few minutes later she removed the piece from the mold. It was now almost ready for its first firing. After the piece has had one firing it is called bisque. Then it is sprayed with color and refired.

Mrs. Routt explained that "green" or unfired pieces are very fragile. Bisque pieces will not hold water. Only when they are sprayed and again fired will they hold water successfully.

Mrs. Routt displayed vases, containers, simulated driftwood pieces, teakwood bases, figurines and compotes of many sizes and colors. Many of the items were purchased by club members. These items, made by Mrs. Routt, were from her ceramic shop in the basement of her home on N. Court street.

Mrs. Schubert Measamer, president, was in charge of the business session. She announced two Christmas shows both scheduled for Dec. 7. One will be presented by the Roundtown Garden Club and will be held in Circleville. The other will be held at the Grange Hall in Pleasantville and will be open to the public from 1:30 to 7:30 p. m.

Mrs. E. E. Porter of the ways and means committee announced the sale of fruitcakes. They may be ordered from her as late as Dec. 5. After this date, the cakes may be ordered but not at the special price. Club members also are selling chocolate - covered macaroons.

The second edition of a cookbook, compiled by the Pickaway County Garden Club, is now ready. Mrs. Ione Reicheldorfer announced that 1961 cookbooks can be rebound for a nominal fee if brought to her before Jan. 15.

The tea table was decorated in a Thanksgiving motif. A red cloth covered the table which was centered with a cornucopia filled with fruit, gourds, corn and autumn leaves. Lighted candles flanked the cornucopia. Adding to the Thanksgiving theme was a turkey constructed of a large pine cone and decorated with feathers.

Mrs. Turney Pontius presided at the coffee service and Mrs. Ben Gordon poured tea. Other hostesses were Mrs. Oscar Root, Mrs. C. E. Linn Mrs. Ione Reicheldorfer and Mrs. Eugene Hanson.

Door prizes were ceramic pieces made by the speaker, Mrs. Routt. Mrs. Dickenson was awarded a Japanese usabata and Mrs. Pontius won a compote.

WSWS Holds Autumn Meet

The WSWS of the First EUB Church met Thursday evening in the service center of the church. Twenty-seven members and three guests attended.

The meeting opened with a prelude of music presented by Mrs. James Pierce.

Mrs. Howard Conley, president, presided at the business session. She read Psalm 100 for a meditation and gave a commentary on the "Comprehensive Plan" for church women.

During the business session, the group voted to send a Christmas gift of money to the group's adopted girl in Brazil.

The business session was closed by prayer given by Mrs. Clarence Radcliff.

Mrs. Frank Hawkes, program leader, gave a commentary on the topic, "The Church In Your Community". This was followed by a question and answer period conducted by Mrs. Howard Conley and Mrs. Robert Dumm.

A playlet, entitled "Orchids of Thanksgiving", was presented by Miss Gladys Noggle, Mrs. Clarence Willoughby and Mrs. Kelly Alderman.

A quartet, composed of Miss Phyllis Hawkes, Mrs. Alvin Perdion, Mrs. Woodrow Carley and Miss Lucille Kirkwood, sang three selections.

Mrs. Hawkes offered prayer to close the meeting.

Hostesses for the evening were Mrs. Leroy Thomas, Mrs. John Kerns, Mrs. Polly Kerns, Mrs. John Neuding and Mrs. Florence Neuding.

Calendar

WEDNESDAY

BERGER HOSPITAL GUILD NO. 36 at 8 p. m. in the home of Mrs. John Cockrell, 325 Fairview Ave.

AAUW MUSIC APPRECIATION Group at 8 p. m. in the home of Mrs. William Ford, 1020 Georgia Road.

BERGER HOSPITAL GUILD NO. 20, 6 p. m. in the home of Mrs. Eugene Henson, Ridgewood Drive.

BERGER HOSPITAL GUILD NO. 38, 8 p. m. in the home of Mrs. Harold Griffiths, 300 Lewis Road.

THURSDAY

AAUW DRAMA GROUP, 8 P. M. in the home of Mrs. Robert Doherty, 707 N. Pickaway St.

MAJOR'S TEMPLE NO. 516, Pythian Sisters, 7:30 p. m. in the K of P Lodge Room.

PICKAWAY COUNTY HISTORICAL Society, 8 p. m. in the Trustee's Room of the Public Library.

BERGER HOSPITAL GUILD NO. 35 at 8 p. m. in the home of Mrs. Paul Bockrath, 976 Circle Drive.

AAUW ART APPRECIATION Group at 8 p. m. in the home of Miss Carolyn Fudge, 137 Watt St.

GROUP C OF THE PRESBYTERian Church Women's Assn., 2 p. m. in the home of Mrs. Guy G. Campbell, 141 West Franklin St.

PAST MATRON'S CIRCLE OF OES, Chapter No. 90, 1:30 p.m. in the Pickaway Arms.

FRIDAY

BERGER HOSPITAL GUILD NO. 30, 8 p. m. in the home of Mrs. Wells Wilson, Route 1.

MONDAY

LION'S AUXILIARY, 8 P. M. IN the home of Mrs. Chester Starkey, Route 4. Mrs. Koleen Wright, guest speaker.

PICKAWAY COUNTY WOMEN'S Republican Club, Luncheon - Meeting, 12:30 p. m. in the recreation rooms at Sher - Lin Trailer Court, Route 104.

Prompt Service Always On Low Cost Automobile Loans

See Us

The First National Bank
CIRCLEVILLE, OHIO

Member FDIC

Miss Moore, Mr. Chackeres Engaged

MISS DORIS MOORE

Mr. and Mrs. Everett Moore of Williamsport, announce the engagement of their daughter, Doris, to Mr. Harry P. Chackeres, son of Mr. and Mrs. James Chackeres of Washington C. H.

Miss Moore is a graduate of the Ohio State School of Cosmetology.

Mr. Chackeres attended Whittenberg College, Springfield, where he was a member of Delta Sigma Phi Fraternity. He is associated with the Chackeres Theatre firm.

The wedding will be an event of February.

David Troutman Entertains Band Seniors

David Troutman, son of Mr. and Mrs. Gladden Troutman, 155 E. Union St., entertained Senior class members of the Circleville High School Senior Band at his home Saturday evening.

The group spent the social hour playing games and pulling taffy.

Those attending were Ethel Fullen, Julie Grub, Mary Gallion, Brian Bell, Jim Wellington, Jim Spalding, Stephanie Marion, Tom Wolf, John Adkins and David Troutman.

Guests were Jill Jenkins, Dianne Wise, Lynn Reichelderfer, Brenda Smith, Ray Taylor, Terry Neff and Teresa Troutman.

Mrs. Gladden Troutman was assisted by her mother, Mrs. Herbert Melvin, in the hospitalities of the evening.

Mrs. J. H. Hatcher Hosts Guild No. 21

Berger Hospital Guild No. 21 met Monday evening in the home of Mrs. J. H. Hatcher, 122 Seyfert Ave.

During the business meeting, plans were completed for the General Guild Bazaar on Friday, Nov. 17.

Members voted to continue to donate Christmas gifts to children in foster homes.

Plans were made for a Christmas dinner meeting to be held the evening of Dec. 11 in the Wardell Party Home, Route 2.

At the conclusion of the business session, bridge was enjoyed by the members. Prizes were won by Mrs. Charles Smith, Mrs. Dwight Weiler and Mrs. Willis Liston.

Don't let that parsley go to waste! You may have bought it originally to flavor a soup or a stew, or to serve as a garnish; keep using the rest of it in tossed salads, adding tiny sprigs or mincing.

Keep a jar of ginger preserved in syrup in your refrigerator and use it special ways: sliver and add to a fruit compote to cream cheese, to a fruit relish and to a sauce for ice cream.

Circle 2 Holds Meet

The October meeting of Circle No. 2 of the Methodist WSCS was held recently in the home of Mrs. Lawrence Johnson, 322 S. Pickaway St. Twenty members were present.

Devotions were given by Mrs. George Adkins. Mrs. Paul Johnson spoke to the group concerning the program of visitation evangelism.

Self-denial envelopes were collected.

Mrs. Robert Denman was appointed sales tax chairman.

Plans were completed for next month's Christmas meeting in the First Methodist Church.

Mrs. Johnson was assisted by Mrs. Virgil Cress, Mrs. Paul Johnson, Mrs. Richard Wilson, Mrs. Dorothy Gerhardt, and Mrs. Eugene Marshall.

HOLLAND TULIP BULB

CLOSE OUT

50c per dozen

While They Last at

Brehmer's

SAC Command Officer Guests BPW Meeting

"National Security" was the subject of the program for the Business and Professional Women's Club when 41 members and guests assembled at the Pickaway Arms on Thursday evening for a regular monthly meeting.

The speaker of the evening was Capt. M. L. Hurlbut Jr. of the SAC Command stationed at Lockbourne Air Base, Columbus. Capt. Hurlbut spoke concerning the origin and duties of the SAC forces. He said "SAC was first organized in 1946. The Command Post is located in Nebraska with General Powers in command. In case of an attack, it takes six minutes for the first SAC plant to be airborne and every twelve seconds thereafter for each plane to be airborne until at least 70 per cent of the command is in the air."

"The air refueling planes carry more gasoline than a tank car carries on the railroad and they can refuel a plane at the rate of 1,000 gallons per minute."

"There are approximately 295,000 members of the SAC command. The average age of the personnel is 36 years," he stated.

Capt. Hurlbut also explained what caused the "sonic boom" noises which are heard at times in the community. He stressed the information that the sonic boom would not cause injury to individuals. Capt. Hurlbut closed his talk with the motto of the SAC personnel — "Peace is our Profession."

Following Capt. Hurlbut's talk, a three course dinner was served.

The business meeting was in charge of Mrs. Genevra Ullman, president. Mrs. Ruth Williams was introduced as a guest. The Club voted a donation to the "Dr. Minnie L. Maffett Chinese Nurses Home" to be erected in Formosa This will be financed by the National Business and Professional Women's Clubs.

At the conclusion of the business meeting, Mrs. Carolyn Young, finance Chairman, announced that the club would have fruit cakes for sale again this year. Those interested may contact Mrs. Lucille Bostwick at Granite 4-3806, or any member of the Club.

At the close of the evening, a hobby sale was held by the members.

The national security committee conducting the meeting were Miss Clarissa Talbut, chairman, Miss Elma Rains, Mrs. Sophia Smith, Miss Agnes Jester, Miss Florence Campbell and Miss Jane Baderstscher.

The next meeting of the group will be Dec. 14. This will observe the club's anniversary with a Christmas party and dinner meeting in the Mecca Restaurant. Other BPW clubs in the district will be invited to attend the event.

Council Has Final Meet At Urbana

Mrs. Clyde Overfield, Woodstock, was hostess when the Southern Ohio Council of Nationally Accredited Amateur Flower Show Judges held its last meeting of 1961 recently at the Urbana Country Club.

Judges from all over southern Ohio convened for the business session.

The program was a discussion of judging problems. Council members pointed score arrangements which members were asked to bring for display.

Classes for exhibits were: "A Thanksgiving Arrangement" and "Parabolic Curve".

Mrs. Ralph Shoemake of Dayton, president of the council, presided at the meeting.

Local Artist Exhibits Work

Selections of paintings in oil and watercolor by a local self-taught artist are now on display at the Sherwin Williams Co., 113 S. Court St.

Mrs. William Lyons of Route 1, a member of the Circleville Art League, began her art hobby about 15 years ago and confines her painting to the field of realism.

Exhibits are sponsored monthly by Circleville Art League members. The paintings on display, according to Mrs. Lyons, are offered for sale by the local artists.

Personals

Miss Linda Leist, daughter of Mr. and Mrs. Ervin Leist, 109 Seyfert Ave., has been selected to serve as a staff member of the "Cauldron", a newspaper publication at Virginia Intermont College, Bristol, Va. Miss Leist, a junior at the college for women, was hostess this past weekend to Miss Paula Hedges, daughter of Dr. and Mrs. E. W. Hedges of 980 N. Court St.

Mr. and Mrs. Russel Caudy and daughter, Joyce Ann, of Route 3, Chillicothe, were Sunday dinner guests of the Misses Edna and Nellie Ingman of Route 1, Williamsport. Also they were afternoon guests of Mr. and Mrs. Harry L. Brown, and Mr. and Mrs. Cecil Caudy.

Mrs. John Ankrom, Mrs. Carl Russell and Mrs. Bryan Russell, members of the local Blue Star Mothers, visited Friday in the Veteran's Hospital, Chillicothe. They delivered an assortment of magazines for the hospital library and 30 dozen glass jars for use in the hospital's Therapy Workshop.

Mr. and Mrs. Buford N. Daniels of Norfolk, Va., were guests last week of Mrs. Leslie Pontius, 170 W. High St. Mrs. Pontius accompanied the Daniels on their return home as guest for the winter.

CSC To Hold Guest Night

Dr. Bryon Stinson will be guest when it meets at 8 p. m. Tuesday speaker for the Child Study Club in the First Methodist Church annex.

Dr. Stinson's previous talk before the group was received with such enthusiastic response by club members that he was requested to return as guest speaker.

Dr. Stinson will speak on the topic, "Teaching Sex To Your Children."

This meeting will feature the annual guest night observed by the group and all members are urged to bring their friends.

The club requests reservations be made with Mrs. Milford Tassler by Sunday.

Wife Preservers

Use silk thread for basting, as it pulls out easily, leaving no marks.

Area Women At Meeting In Lancaster

Five members were in attendance from the Circleville vicinity when "Old Trails Chapter, Daughters of the American Colonists", Columbus, met at the Lancaster Country Club recently.

Following the luncheon, Mrs. Harry Rawlins of Lancaster, the guest speaker, was introduced. Mrs. Rawlins reviewed the story of the "Plymouth Rock", which has now become a Shrine. She described the year 1620 when the famous ship, "The Mayflower", landed on Plymouth Rock with its precious cargo of Piligrims.

Reports of the officers and chairman were given.

A gift of money was donated by the members present to be used to buy canteen books which will be given to inmates at the Veterans Hospital, Chillicothe, at Christmas time.

National Defense was presented by Mrs. Warren Griffith.

Attending from Circleville were Mrs. Clarence Mack and Mrs. W. L. Mack; and from Ashville, Mrs. Martin Cromley, Mrs. T. L. Cromley and Mrs. Hewitt Cromley.

Circle No. 4 Meets

Circle No. 4 of the First Methodist Church met recently in the home of Mrs. Boyd Stout, 812 Arbor Road.

Thirty-one members were present for the meeting.

Mrs. Marshall Douthett presented the program which consisted of a tape recording entitled "Tragedy or Triumph". Mrs. Emmit Barnhart and Mrs. Don Archer presented readings.

Mrs. Ray Rader announced that Dec. 6 was the date chosen for the Circles' joint Christmas carry-in dinner. Mrs. L. E. Foreman will be in charge of table decorations.

Mrs. Herb Southward, Mrs. Dave McDonald, Mrs. John McGill and Mrs. Dave Goldschmidt were appointed to buy gifts for shut-in members.

A dessert course was served by the hostess, Mrs. Stout, assisted by Mrs. Shelley Teegardin, Mrs. W. O. Harmon, Mrs. Lowell Brown, and Mrs. Walter Heine.

DAR To Observe Anniversary

The Pickaway Plains Chapter, Daughters of the American Revolution, will observe a 35th anniversary and celebrate Founder's Day at a 6 p. m. meeting Tuesday in the social rooms of the Presbyterian Church.

A buffet dinner will precede the meeting. Husbands of DAR members will be guests of the chapter. All members are requested to bring a covered-dish and table service.

Mrs. Harvey Allen Minton, state regent of the Ohio society, DAR, will be the guest speaker.

Miss Florence Brown, national defense chairman, will present the program on the topic "National Defense".

Members are requested to make reservations by Friday with either Mrs. Richard Hedges and Mrs. Paul Cromley of Ashville; Mrs. Russell McDill of Williamsport; or Mrs. W. L. Mack of Circleville.

GOP Womens' Club To Attend Luncheon

Members of the Pickaway County Women's Republican Club are invited to attend a pre-Thanksgiving covered-dish luncheon at 12:30 p. m. Monday in the recreation rooms of the Sher-Lin Trailer Court.

Mrs. Josephine Blum will serve as hostess assisted by Mrs. Clara Creager, Mrs. Orlan Hines and Mrs. Wayne P. Bisker.

A Thanksgiving program has been planned as the evening's entertainment by several members of the group.

Club officials request that sales tax stamps should be turned in immediately.

The Sher-Lin Court is located on Route 104, north of Route 316.

Guild 35 To Meet

Berger Hospital Guild No. 35 will meet Thursday at 8 p. m. in the home of Mrs. Paul Bockrath, 976 Circle Drive.

Members are requested to bring scissors and fabric scraps to the meeting for a workshop session.

"Dutch Boy" NALPLEX

. . . the one-stroke, one-coat interior flat finish that lets you paint like an expert. No brush marks, no lap marks—begins to dry instantly! Easy cleanup, too—just use soap and water! You'll find many smart colors to choose from.

Goeller's Paint Store

C-US-B-4-U-BUY

219 E. Main St. — GR 4-3945

Processed Food Healthful

Q. To what extent does processing of food cause a loss in nutritive value?

A. Cornell University scientists studied the problem and came to this conclusion: Food processors make a real effort to preserve food quality. Because of the wide variety of foods made available by modern methods of freezing, canning, fermentation, and dehydration, the American diet is rich in all essential nutrients. Nutritional deficiencies caused by certain processes (such as cereal milling, etc.) are made up for by fortifying the processed food so as to restore its original nutritional characteristics. There seems to be no reason to believe that we are being nutritionally short-changed by modern methods of processing food.

Vitamins

Q. Is it possible to take too many vitamins? If so, which ones?

A. It's possible to take certain vitamins in excessive amounts, but under ordinary circumstances there is no cause for concern. All food factors necessary to health (including vitamins) are supplied by an adequate diet. There are times, however, when the vitamin intake needs a boost. Your doctor will then prescribe or suggest the use of a vitamin preparation of proper potency which, when taken in the recommended dosage, is not at all likely to cause difficulty. *Note: The next time you are in our store raise the question of vitamins. We will be glad to discuss this subject in detail.*

Better Health Through Knowledge

Questions submitted by readers are appreciated and answers to those of general interest will be incorporated in these columns when possible. Please direct your questions to Science Editors, P.O. Box 1174, Louisville 1, Kentucky.

Prescriptions called for promptly and delivered quickly.

BINGMANS DRUG STORE

148 W. Main St. GR 4-3671

SINGER'S

Tremendous 3-Day

PRE-CHRISTMAS SALE

Thurs. — Fri. — Sat. Only!

Used Sewing Machines

Singer, Whites, etc.

Cabinet Models .. $29.95 up

Portables .... $20.00 up

SINGER ZIG ZAG SEWING MACHINE

Zig Zag stitch; helps you do fancy stitches; hemming; button-sewing; overcasting.

$149.50

Introducing--- the SINGER TYPEWRITER

A brilliantly designed 15-lb. portable. Choice of pria or elite type.

$79.50 TERMS

Childs Sewing Machine $6.95

Save 25% on the Following:

- Pinking Shears
- Sewing Baskets
- Scissors
- Sewing Books
- Skirt Markers
- Fabrics
- Seam Rippers
- And Many Others

Singer Sewing Center

156 W. MAIN ST. GR 4-2095

Pickaway Garden Club Holds Fall Social Meet

The G. Guy Campbell home on W. Franklin street was the scene of the November meeting of the Pickaway County Garden club last night. Vases of chrysanthemums were displayed throughout the house and on the sunporch was an exhibit of Thanksgiving arrangements brought by Mrs. John Eshelman, Mrs. Shelby Teegardin and Mrs. Donald Archer.

Fifty members were present for the program arranged by Mrs. Miller Dunkel, program chairman. Mrs. Dunkel introduced Mrs. Merril Routt who spoke on the subject "Ceramic Art".

"Ceramic art is a fascinating hobby," Mrs. Routt said, "and an entertaining diversion. But it is also used successfully as therapy."

"Your first introduction to ceramic art", the speaker told her listeners, "was probably when you made mud pies which the sun obligingly baked."

Mrs. Routt then demonstrated how liquid clay was poured into a mold. After the clay was set to the required thickness, she showed how to pour off the surplus "slip". A few minutes later she removed the piece from the mold. It was now almost ready for its first firing. After the piece has had one firing it is called bisque. Then it is sprayed with color and refired.

Mrs. Routt explained that "green" or unfired pieces are very fragile. Bisque pieces will not hold water. Only when they are sprayed and again fired will they hold water successfully.

Mrs. Routt displayed vases, containers, simulated driftwood pieces, teakwood bases, figurines and compotes of many sizes and colors. Many of the items were purchased by club members. These items, made by Mrs. Routt, were from her ceramic shop in the basement of her home on N. Court street.

Mrs. Schubert Measamer, president, was in charge of the business session. She announced two Christmas shows both scheduled for Dec. 7. One will be presented by the Roundtown Garden Club and will be held in Circleville. The other will be held at the Grange Hall in Pleasantville and will be open to the public from 1:30 to 7:30 p. m.

Mrs. E. E. Porter of the ways and means committee announced the sale of fruitcakes. They may be ordered from her as late as Dec. 5. After this date, the cakes may be ordered but not at the special price. Club members also are selling chocolate - covered macaroons.

The second edition of a cookbook, compiled by the Pickaway County Garden Club, is now ready. Mrs. Ione Reicheldorfer announced that 1961 cookbooks can be rebound for a nominal fee if brought to her before Jan. 15.

The tea table was decorated in a Thanksgiving motif. A red cloth covered the table which was centered with a cornucopia filled with fruit, gourds, corn and autumn leaves. Lighted candles flanked the cornucopia. Adding to the Thanksgiving theme was a turkey constructed of a large pine cone and decorated with feathers.

Mrs. Turney Pontius presided at the coffee service and Mrs. Ben Gordon poured tea. Other hostesses were Mrs. Oscar Root, Mrs. C. E. Linn Mrs. Ione Reicheldorfer and Mrs. Eugene Hanson.

Door prizes were ceramic pieces made by the speaker, Mrs. Routt. Mrs. Dickenson was awarded a Japanese usabata and Mrs. Pontius won a compote.

WSWS Holds Autumn Meet

The WSWS of the First EUB Church met Thursday evening in the service center of the church. Twenty-seven members and three guests attended.

The meeting opened with a prelude of music presented by Mrs. James Pierce.

Mrs. Howard Conley, president, presided at the business session. She read Psalm 100 for a meditation and gave a commentary on the "Comprehensive Plan" for church women.

During the business session, the group voted to send a Christmas gift of money to the group's adopted girl in Brazil.

The business session was closed by prayer given by Mrs. Clarence Radcliff.

Mrs. Frank Hawkes, program leader, gave a commentary on the topic, "The Church In Your Community". This was followed by a question and answer period conducted by Mrs. Howard Conley and Mrs. Robert Dumm.

A playlet, entitled "Orchids of Thanksgiving", was presented by Miss Gladys Noggle, Mrs. Clarence Willoughby and Mrs. Kelly Alderman.

A quartet, composed of Miss Phyllis Hawkes, Mrs. Alvin Perdion, Mrs. Woodrow Carley and Miss Lucille Kirkwood, sang three selections.

Mrs. Hawkes offered prayer to close the meeting.

Hostesses for the evening were Mrs. Leroy Thomas, Mrs. John Kerns, Mrs. Polly Kerns, Mrs. John Neuding and Mrs. Florence Neuding.

Calendar

WEDNESDAY

BERGER HOSPITAL GUILD NO. 36 at 8 p. m. in the home of Mrs. John Cockrell, 325 Fairview Ave.

AAUW MUSIC APPRECIATION Group at 8 p. m. in the home of Mrs. William Ford, 1020 Georgia Road.

BERGER HOSPITAL GUILD NO. 20, 6 p. m. in the home of Mrs. Eugene Henson, Ridgewood Drive.

BERGER HOSPITAL GUILD NO. 38, 8 p. m. in the home of Mrs. Harold Griffiths, 300 Lewis Road.

THURSDAY

AAUW DRAMA GROUP, 8 P. M. in the home of Mrs. Robert Doherty, 707 N. Pickaway St.

MAJOR'S TEMPLE NO. 516, PYthian Sisters, 7:30 p. m. in the K of P Lodge Room.

PICKAWAY COUNTY HISTORICal Society, 8 p. m. in the Trustee's Room of the Public Library.

BERGER HOSPITAL GUILD NO. 35 at 8 p. m. in the home of Mrs. Paul Bockrath, 976 Circle Drive.

AAUW ART APPRECIATION Group at 8 p. m. in the home of Miss Carolyn Fudge, 137 Watt St.

GROUP C OF THE PRESBYTERian Church Women's Assn., 2 p. m. in the home of Mrs. Guy G. Campbell, 141 West Franklin St.

PAST MATRON'S CIRCLE OF OES, Chapter No. 90, 1:30 p.m. in the Pickaway Arms.

FRIDAY

BERGER HOSPITAL GUILD NO. 30, 8 p. m. in the home of Mrs. Wells Wilson, Route 1.

MONDAY

LION'S AUXILIARY, 8 P. M. IN the home of Mrs. Chester Starkey, Route 4. Mrs. Koleen Wright, guest speaker.

PICKAWAY COUNTY WOMEN'S Republican Club, Luncheon - Meeting, 12:30 p. m. in the recreation rooms at Sher - Lin Trailer Court, Route 104.

Prompt Service
Always
On Low Cost
Automobile Loans
See Us
The First National Bank
Circleville, Ohio
Member FDIC

Miss Moore, Mr. Chackeres Engaged

MISS DORIS MOORE

Mr. and Mrs. Everett Moore of Williamsport, announce the engagement of their daughter, Doris, to Mr. Harry P. Chackeres, son of Mr. and Mrs. James Chackeres of Washington C. H.

Miss Moore is a graduate of the Ohio State School of Cosmetology.

Mr. Chackeres attended Whittenberg College, Springfield, where he was a member of Delta Sigma Phi Fraternity. He is associated with the Chackeres Theatre firm.

The wedding will be an event of February.

David Troutman Entertains Band Seniors

David Troutman, son of Mr. and Mrs. Gladden Troutman, 155 E. Union St., entertained Senior class members of the Circleville High School Senior Band at his home Saturday evening.

The group spent the social hour playing games and pulling taffy.

Those attending were Ethel Fullen, Julie Grub, Mary Gallion, Brian Bell, Jim Wellington, Jim Spalding, Stephanie Marion, Tom Wolf, John Adkins and David Troutman.

Guests were Jill Jenkins, Dianne Wise, Lynn Reichelderfer, Brenda Smith, Ray Taylor, Terry Neff and Teresa Troutman.

Mrs. Gladden Troutman was assisted by her mother, Mrs. Herbert Melvin, in the hospitalities of the evening.

Mrs. J. H. Hatcher Hosts Guild No. 21

Berger Hospital Guild No. 21 met Monday evening in the home of Mrs. J. H. Hatcher, 122 Seyfert Ave.

During the business meeting, plans were completed for the General Guild Bazaar on Friday, Nov. 17.

Members voted to continue to donate Christmas gifts to children in foster homes.

Plans were made for a Christmas dinner meeting to be held the evening of Dec. 11 in the Wardell Party Home, Route 2.

At the conclusion of the business session, bridge was enjoyed by the members. Prizes were won by Mrs. Charles Smith, Mrs. Dwight Weiler and Mrs. Willis Liston.

Circle 2 Holds Meet

The October meeting of Circle No. 2 of the Methodist WSCS was held recently in the home of Mrs. Lawrence Johnson, 322 S. Pickaway St. Twenty members were present.

Devotions were given by Mrs. George Adkins. Mrs. Paul Johnson spoke to the group concerning the program of visitation evangelism.

Self-denial envelopes were collected.

Mrs. Robert Denman was appointed sales tax chairman.

Plans were completed for next month's Christmas meeting in the First Methodist Church.

Mrs. Johnson was assisted by Mrs. Virgil Cress, Mrs. Paul Johnson, Mrs. Richard Wilson, Mrs. Dorothy Gerhardt, and Mrs. Eugene Marshall.

Don't let that parsley go to waste! You may have bought it originally to flavor a soup or a stew, or to serve as a garnish; keep using the rest of it in tossed salads, adding tiny sprigs or mincing.

Keep a jar of ginger preserved in syrup in your refrigerator and use it special ways: sliver and add to a fruit compote to cream cheese, to a fruit relish and to a sauce for ice cream.

HOLLAND
TULIP BULB
CLOSE
OUT
50c per dozen
While They Last at
Brehmer's

SAC Command Officer Guests BPW Meeting

"National Security" was the subject of the program for the Business and Professional Women's Club when 41 members and guests assembled at the Pickaway Arms on Thursday evening for a regular monthly meeting.

The speaker of the evening was Capt. M. L. Hurlbut Jr. of the SAC Command stationed at Lockbourne Air Base, Columbus. Capt. Hurlbut spoke concerning the origin and duties of the SAC forces. He said "SAC was first organized in 1946. The Command Post is located in Nebraska with General Powers in command. In case of an attack, it takes six minutes for the first SAC plant to be airborne and every twelve seconds thereafter for each plane to be airborne until at least 70 per cent of the command is in the air."

"The air refueling planes carry more gasoline than a tank car carries on the railroad and they can refuel a plane at the rate of 1,000 gallons per minute."

"There are approximately 295,000 members of the SAC command. The average age of the personnel is 36 years," he stated.

Capt. Hurlbut also explained what caused the "sonic boom" noises which are heard at times in the community. He stressed the information that the sonic boom would not cause injury to individuals. Capt. Hurlbut closed his talk with the motto of the SAC personnel — "Peace is our Profession."

Following Capt. Hurlbut's talk, a three course dinner was served.

The business meeting was in charge of Mrs. Genevra Ullman, president. Mrs. Ruth Williams was introduced as a guest. The Club voted a donation to the "Dr. Minnie L. Maffett Chinese Nurses Home" to be erected in Formosa This will be financed by the National Business and Professional Women's Clubs.

At the conclusion of the business meeting, Mrs. Carolyn Young, finance Chairman, announced that the club would have fruit cakes for sale again this year. Those interested may contact Mrs. Lucille Bostwick at Granite 4-3806, or any member of the Club.

At the close of the evening, a hobby sale was held by the members.

The national security committee conducting the meeting were Miss Clarissa Talbut, chairman; Miss Elma Rains, Mrs. Sophia Smith, Miss Agnes Jester, Miss Florence Campbell and Miss Jane Baderstscher.

The next meeting of the group will be Dec. 14. This will observe the club's anniversary with a Christmas party and dinner meeting in the Mecca Restaurant. Other BPW clubs in the district will be invited to attend the event.

Council Has Final Meet At Urbana

Mrs. Clyde Overfield, Woodstock, was hostess when the Southern Ohio Council of Nationally Accredited Amateur Flower Show Judges held its last meeting of 1961 recently at the Urbana Country Club.

Judges from all over southern Ohio convened for the business session.

The program was a discussion of judging problems. Council members pointed score arrangements which members were asked to bring for display.

Classes for exhibits were: "A Thanksgiving Arrangement" and "Parabolic Curve".

Mrs. Ralph Shoemake of Dayton, president of the council, presided at the meeting.

Local Artist Exhibits Work

Selections of paintings in oil and watercolor by a local self-taught artist are now on display at the Sherwin Williams Co., 113 S. Court St.

Mrs. William Lyons of Route 1, a member of the Circleville Art League, began her art hobby about 15 years ago and confines her painting to the field of realism.

Exhibits are sponsored monthly by Circleville Art League members. The paintings on display, according to Mrs. Lyons, are offered for sale by the local artists.

Personals

Miss Linda Leist, daughter of Mr. and Mrs. Ervin Leist, 109 Seyfert Ave., has been selected to serve as a staff member of the "Cauldron", a newspaper publication at Virginia Intermont College, Bristol, Va. Miss Leist, a junior at the college for women, was hostess this past weekend to Miss Paula Hedges, daughter of Dr. and Mrs. E. W. Hedges of 980 N. Court St.

Mr. and Mrs. Russel Caudy and daughter, Joyce Ann, of Route 3, Chillicothe, were Sunday dinner guests of the Misses Edna and Nellie Ingman of Route 1, Williamsport. Also they were afternoon guests of Mr. and Mrs. Harry L. Brown, and Mr. and Mrs. Cecil Caudy.

Mrs. John Ankrom, Mrs. Carl Russell and Mrs. Bryan Russell, members of the local Blue Star Mothers, visited Friday in the Veteran's Hospital, Chillicothe. They delivered an assortment of magazines for the hospital library and 30 dozen glass jars for use in the hospital's Therapy Workshop.

Mr. and Mrs. Buford N. Daniels of Norfolk, Va., were guests last week of Mrs. Leslie Pontius, 170 W. High St. Mrs. Pontius accompanied the Daniels on their return home as guest for the winter.

CSC To Hold Guest Night

Dr. Bryon Stinson will be guest when it meets at 8 p. m. Tuesday speaker for the Child Study Club in the First Methodist Church annex.

Dr. Stinson's previous talk before the group was received with such enthusiastic response by club members that he was requested to return as guest speaker.

Dr. Stinson will speak on the topic, "Teaching Sex To Your Children."

This meeting will feature the annual guest night observed by the group and all members are urged to bring their friends.

The club requests reservations be made with Mrs. Milford Tassler by Sunday.

Wife Preservers

Use silk thread for basting, as it pulls out easily, leaving no marks.

Area Women At Meeting In Lancaster

Five members were in attendance from the Circleville vicinity when "Old Trails Chapter, Daughters of the American Colonists", Columbus, met at the Lancaster Country Club recently.

Following the luncheon, Mrs. Harry Rawlins of Lancaster, the guest speaker, was introduced. Mrs. Rawlins reviewed the story of the "Plymouth Rock", which has now become a Shrine. She described the year 1620 when the famous ship, "The Mayflower", landed on Plymouth Rock with its precious cargo of Piligrims.

Reports of the officers and chairman were given.

A gift of money was donated by the members present to be used to buy canteen books which will be given to inmates at the Veterans Hospital, Chillicothe, at Christmas time.

National Defense was presented by Mrs. Warren Griffith.

Attending from Circleville were Mrs. Clarence Mack and Mrs. W. L. Mack; and from Ashville, Mrs. Martin Cromley, Mrs. T. L. Cromley and Mrs. Hewitt Cromley.

Circle No. 4 Meets

Circle No. 4 of the First Methodist Church met recently in the home of Mrs. Boyd Stout, 812 Arbor Road.

Thirty-one members were present for the meeting.

Mrs. Marshall Douthett presented the program which consisted of a tape recording entitled "Tragedy or Triumph". Mrs. Emmit Barnhart and Mrs. Don Archer presented readings.

Mrs. Ray Rader announced that Dec. 6 was the date chosen for the Circles' joint Christmas carry-in dinner. Mrs. L. E. Foreman will be in charge of table decorations.

Mrs. Herb Southward, Mrs. Dave McDonald, Mrs. John McGill and Mrs. Dave Goldschmidt were appointed to buy gifts for shut-in members.

A dessert course was served by the hostess, Mrs. Stout, assisted by Mrs. Shelley Teegardin, Mrs. W. O. Harmon, Mrs. Lowell Brown, and Mrs. Walter Heine.

DAR To Observe Anniversary

The Pickaway Plains Chapter, Daughters of the American Revolution, will observe a 35th anniversary and celebrate Founder's Day at a 6 p. m. meeting Tuesday in the social rooms of the Presbyterian Church.

A buffet dinner will precede the meeting. Husbands of DAR members will be guests of the chapter. All members are requested to bring a covered-dish and table service.

Mrs. Harvey Allen Minton, state regent of the Ohio society, DAR, will be the guest speaker.

Miss Florence Brown, national defense chairman, will present the program on the topic "National Defense".

Members are requested to make reservations by Friday with either Mrs. Richard Hedges and Mrs. Paul Cromley of Ashville; Mrs. Russell McDill of Williamsport; or Mrs. W. L. Mack of Circleville.

GOP Womens' Club To Attend Luncheon

Members of the Pickaway County Women's Republican Club are invited to attend a pre-Thanksgiving covered-dish luncheon at 12:30 p. m. Monday in the recreation rooms of the Sher-Lin Trailer Court.

Mrs. Josephine Blum will serve as hostess assisted by Mrs. Clara Creager, Mrs. Orlan Hines and Mrs. Wayne P. Bisker.

A Thanksgiving program has been planned as the evening's entertainment by several members of the group.

Club officials request that sales tax stamps should be turned in immediately.

The Sher-Lin Court is located on Route 104, north of Route 316.

Guild 35 To Meet

Berger Hospital Guild No. 35 will meet Thursday at 8 p. m. in the home of Mrs. Paul Bockrath, 976 Circle Drive.

Members are requested to bring scissors and fabric scraps to the meeting for a workshop session.

"Dutch Boy" NALPLEX
...the one-stroke, one-coat interior flat finish that lets you paint like an expert. No brush marks, no lap marks—begins to dry instantly! Easy cleanup, too—just use soap and water! You'll find many smart colors to choose from.
Goeller's Paint Store
C-US-B-4-U-BUY
219 E. Main St. — GR 4-3945

SINGER'S
Tremendous 3-Day
PRE-CHRISTMAS SALE
Thurs. — Fri. — Sat. Only!
Used Sewing Machines
Singer, Whites, etc.
Cabinet Models .. $29.95 up
Portables .... $20.00 up
SINGER ZIG ZAG SEWING MACHINE
Zig Zag stitch; helps you do fancy stitches; hemming; button-sewing; overcasting.
$149.50
Introducing---
the SINGER TYPEWRITER
A brilliantly designed 15-lb. portable. Choice of pria or elite type.
$79.50
TERMS
Childs Sewing Machine $6.95
Save 25% on the Following:
• Pinking Shears
• Sewing Baskets
• Scissors
• Sewing Books
• Skirt Markers
• Fabrics
• Seam Rippers
• And Many Others
Singer Sewing Center
156 W. MAIN ST. GR 4-2095

Processed Food Healthful

Q. To what extent does processing of food cause a loss in nutritive value?

A. Cornell University scientists studied the problem and came to this conclusion. Food processors make a real effort to preserve food quality. Because of the wide variety of foods made available by modern methods of freezing, canning, fermentation, and dehydration, the American diet is rich in all essential nutrients. Nutritional deficiencies caused by certain processes (such as cereal milling, etc.) are made up for by fortifying the processed food so as to restore its original nutritional characteristics. There seems to be no reason to believe that we are being nutritionally short-changed by modern methods of processing food.

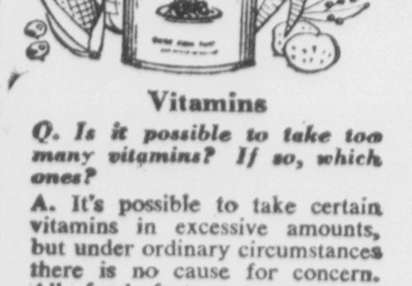

Vitamins

Q. Is it possible to take too many vitamins? If so, which ones?

A. It's possible to take certain vitamins in excessive amounts, but under ordinary circumstances there is no cause for concern. All food factors necessary to health (including vitamins) are supplied by an adequate diet. There are times, however, when the vitamin intake needs a boost. Your doctor will then prescribe or suggest the use of a vitamin preparation of proper potency which, when taken in the recommended dosage, is not at all likely to cause difficulty. Note: The next time you are in our store raise the question of vitamins. We will be glad to discuss this subject in detail.

Better Health Through Knowledge

Questions submitted by readers are appreciated and answers to those of general interest will be incorporated in these columns when possible. Please direct your questions to Science Editors, P.O. Box 1174, Louisville 1, Kentucky.

Prescriptions called for promptly and delivered quickly.

BINGMANS
DRUG STORE
148 W. Main St. GR 4-3671

Rape-Slayer Is Executed

Roustabout, 30, Pays For Death of Girl, 6

SAN QUENTIN, Calif. (AP)—Richard Linsey, a roustabout who craved women, liquor and cars, died Tuesday in the state's gas chamber for raping and killing a 6-year-old girl with the help of his pregnant sixth wife.

Blonde, blue-eyed Rose Marie Riddle, who fainted at the least excitement because of a congenital heart ailment, was lured to her death last Jan. 12 from a labor camp at Shafter, Calif.

Lindsey, 30, an ex-convict, entered the green-walled chamber at 10:02 a.m. The deadly pellets were released at 10:03 into a pan under the chair to which he was strapped. He was pronounced dead at 10:12 a.m.

Lindsey's common-law wife, Dixie Elaine, 23, gave birth to a son two months after the crime. She is serving two life terms for bludgeoning Rose Marie with a tire iron after Lindsey raped and choked the child.

Lindsey and his 208-pound wife abducted Rose Marie from a labor camp at Shafter. Rose Marie's father, Everett, had brought his wife and two daughters there from Chandler, Ariz., so he could work as a farm migrant.

The Lindseys drove to a remote field where Lindsey raped the girl in the car while his wife sat in the back seat. Then he choked her. But he wasn't sure she was dead.

"If you don't do it, I will," Mrs. Lindsey said. She grabbed a tire iron and struck the girl 19 times.

The couple dumped the body on a desolate alkali flat, drove to San Francisco and stayed drunk in a cheap hotel for two days.

Three days after the crime, the Lindseys were captured asleep in their blood-stained car across the bay from San Francisco.

Lindsey pleaded guilty Jan. 20. On March 22, Mrs. Lindsey, was removed from jail tc a hospital where she gave birth to a 6-pound, 3-ounce boy, later given in custody to her mother.

Lindsey and Dixie Elaine first were married several years ago. Then, after each had other spouses—Lindsey four--they got back together a year before Rose Marie's murder.

Williamsport

The Child Study League met last week in the home of Mrs. Don McDill.

Mrs. Karl Morrison, presided during the business meeting. All members were present, and Mrs. Hebert Christopher was welcomed as a new member. The secretary and treasurer reports were given by Mrs. McDill and Mrs. John Steinhauser respectively.

The Turkey contest was held earlier in the evening. Winners were Kenneth Craig, Mrs. Dale Keller and Paul Anderson.

The Club voted to send a fruit basket as a gesture at Thanksgiving to a local resident who has been hospitalized.

The Club will sponsor a 50-50 dance Thanksgiving night from 9 to midnight at the Pavilion.

A letter was read from the state president, Mrs. Mary Issler.

The Club voted to donate to the annual Christmas Community Party.

The club conducted eye examinations for Williamsport School Students yesterday. A follow up will be made by the County Health Nurse.

Following the Business meeting members enjoyed the talk by Robert Wellington of Circleville on "Speech Therapy". Howard Reeser, one of his students, assisted. Wellington demonstrated the audiometer hearing machine and explained several tape recordings of his students.

At the close of the meeting a dessert course was served by the hostess, assisted by Mrs. Morrison and Mrs. Paul Schein.

The December meeting will be in the home of Mrs. Ellwyn Hulse. She will be assisted by Mrs. Eugene Schleich and Mrs. David Long.

Lame Duck Councilmen Vote Income Tax End

ST. MARYS, Ohio (AP)—This city's lame duck councilmen have voted an end to the city income tax effective Dec. 31.

The seven-member Republican majority, none of whom will serve in the new council taking office Jan. 1, cast a unanimous vote in favor of repeal.

Winston - Salem, N. C., came into being in 1913 when the communities of Winston and Salem merged into one city.

AUTO LOANS
The SAVINGS Bank
Circleville
FDIC

Dear Abby...

By Abigail VanBuren

He Knows What Was What

DEAR ABBY: I noticed a girl in study hall. I liked her looks so I asked her for a date. She accepted. As soon as she got into the car she let me know she was one of those "touch-me-nots." She sat so close to the car door on her side I was afraid she would fall out of the car. I was only checking to make sure her door was locked, but she thought I was trying to put my arm around her, so she hit me in the head with a French dictionary.

I didn't tell anybody, but she must have confided in a few dozen girl friends because now the story is all over school. How can I get even with her?

FRENCH STUDENT

DEAR STUDENT: Let her win this round. You were lucky she didn't have access to WHO'S WHO or you never would have known WHAT was WHAT!

DEAR ABBY: How can I get my husband to quit drooling over every good-looking girl he sees? We can't go to a restaurant without his pointing out the waitress' legs, wasp waist or radiant complexion. When I'm in the kitchen, he'll run and get me to show me some doll spraying her hair on television. I am no slouch myself but I can't compete with professional models and women who are 20 years younger. I need some advice.

CAN'T COMPETE

DEAR CAN'T: Beat him to the draw by pointing out all the lovely ladies and their good qualities before he has a chance to open his mouth. He'll have nothing to say and you'll show yourself to be a good sport.

DEAR ABBY: I think I know the reason for juvenile delinquency. Baby sitters! I was never left with a baby sitter and none of my children was ever left with a baby sitter. And don't think for a moment that we didn't have our fun. We never went any place we couldn't take our little ones. I think the mother's and father's place is at home with their children until they are old enough to stay by themselves.

AGAINST SITTERS

DEAR AGAINST: Sorry, but I can't agree with you. It is important for parents to get out occasionally without their children and a good reliable sitter (with plenty of patience) can be a pleasant and educational experience for the child.

CONFIDENTIAL TO IRV: You are only young once—but you can remain immature forever.

Everybody has a problem. What's yours? For a personal reply, write to Abby in care of this paper. Enclose a stamped, self-addressed envelope.

Ohio Cadet Is Dismissed By Academy

WEST POINT, N.Y. (AP) — Paul M. Weaver, 18, a cadet who disappeared from the U. S. Military Academy Aug. 30 and showed up at his home in Portsmouth, Ohio, Nov. 4, was dismissed from the Academy Tuesday. He left his home with his parents.

The Academy said the youth "could give no reasonable explanation" for his departure and that he "realized that he could have resigned without prejudice prior to his unauthorized absence."

The conditions under which he was dismissed will not bar him from future uniformed service to his country, the Academy said.

The youth, a scholastic and athletic standout in high school, had said before his departure that he found life at the Academy more stringent and less collegiate than he had expected.

He had taken odd jobs before returning home.

Recount of Votes Changes 5 Races

CLEVELAND (AP)—Four of six councilmen and one of three school board members elected Tuesday in suburban Brateuahl have been declared losers after a resurvey by the county board of elections.

The resurvey Monday showed James C. Davis, Robert M. Hosler Mrs. Leone Dornback and Ronald W. Penfield actually were winners for Council and Charles M. Driggs is the rightful school board member. Losers in the resurvey for Council were Richard D. McKeon David A. Hansen, James C. Scholl and William J. Skripps.

Loser in the school board race was Mrs. Constance Price.

6-Transistor Pocket Radio
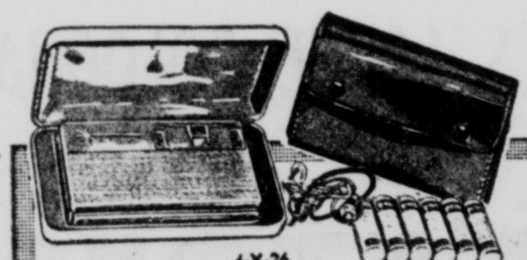
4-V-26
Excellent tone quality and plenty of volume. Small size . . . 4¾" x 3¼" x ⅞" . . . carry it anywhere. Attractive metal case.
1.00 A Week
18.88
with leather case, earphone and batteries FREE

Coronet Electric Blender

75c A Week 13.99
Heatproof 46-oz. container can be removed and replaced while motor is running. Stainless steel cutters. Blends, liquidizes, grates, shreds, grinds, etc.
14-V-83

17-D-50
Permanent Anti-Freeze
1.19 gallon carry out
★ Rust inhibitors
★ Won't evaporate

GOOD USED TIRES
4.95 up
Snow tires and Regular tires
We have a wide assortment, but it's first come, first served! Every one safety inspected.

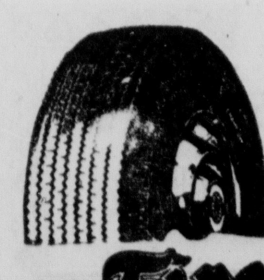
SEE US FOR TIRES
$1.00 WEEK DOWN
Firestone STORES
116 W. Main — GR 4-4938

Pre-Christmas Sale of Costume Jewelry

L. M. BUTCH CO., Jewelers—
PRE- Christmas Sale
of
COSTUME JEWELRY
3 DAYS ONLY
THURS. - FRI. - SAT.
Nov. 16-17 and 18th

All $1.10 to $1.95
Costume Jewelry
3 Days Only

97¢
Fed. Tax Included

Earrings, Bracelets, Necklaces
in the Latest Creations

Gift Boxing and Wrapping Extra—
No Exchanges

OPEN FRIDAY and SATURDAY
UNTIL 9 P. M.

YOU CAN DEPEND ON—
L. M. Butch Co.
JEWELERS
Famous for Diamonds

Pre-Christmas Sale of Costume Jewelry
Pre-Christmas Sale of Costume Jewelry
Pre-Christmas Sale of Costume Jewelry

Rape-Slayer Is Executed

Roustabout, 30, Pays For Death of Girl, 6

SAN QUENTIN, Calif. (AP)—Richard Linsey, a roustabout who craved women, liquor and cars, died Tuesday in the state's gas chamber for raping and killing a 6-year-old girl with the help of his pregnant sixth wife.

Blonde, blue-eyed Rose Marie Riddle, who fainted at the least excitement because of a congenital heart ailment, was lured to her death last Jan. 12 from a labor camp at Shafter, Calif.

Lindsey, 30, an ex-convict, entered the green-walled chamber at 10:02 a.m. The deadly pellets were released at 10:03 into a pan under the chair to which he was strapped. He was pronounced dead at 10:12 a.m.

Lindsey's common-law wife, Dixie Elaine, 23, gave birth to a son two months after the crime. She is serving two life terms for bludgeoning Rose Marie with a tire iron after Lindsey raped and choked the child.

Lindsey and his 208-pound wife abducted Rose Marie from a labor camp at Shafter. Rose Marie's father, Everett, had brought his wife and two daughters there from Chandler, Ariz., so he could work as a farm migrant.

The Lindseys drove to a remote field where Lindsey raped the girl in the car while his wife sat in the back seat. Then he choked her. But he wasn't sure she was dead.

"If you don't do it, I will," Mrs. Lindsey said. She grabbed a tire iron and struck the girl 19 times.

The couple dumped the body on a desolate alkali flat, drove to San Francisco and stayed drunk in a cheap hotel for two days.

Three days after the crime, the Lindseys were captured asleep in their blood-stained car across the bay from San Francisco.

Lindsey pleaded guilty Jan. 20. On March 22, Mrs. Lindsey, was removed from jail to a hospital where she gave birth to a 6-pound, 3-ounce boy, later given in custody to her mother.

Lindsey and Dixie Elaine first were married several years ago. Then, after each had other spouses—Lindsey four—they got back together a year before Rose Marie's murder.

Williamsport

The Child Study League met last week in the home of Mrs. Don McDill.

Mrs. Karl Morrison, presided during the business meeting. All members were present, and Mrs. Hebert Christopher was welcomed as a new member. The secretary and treasurer reports were given by Mrs. McDill and Mrs. John Steinhauser respectively.

The Turkey contest was held earlier in the evening. Winners were Kenneth Craig, Mrs. Dale Keller and Paul Anderson.

The Club voted to send a fruit basket as a gesture at Thanksgiving to a local resident who has been hospitalized.

The Club will sponsor a 50-50 dance Thanksgiving night from 9 to midnight at the Pavilion.

A letter was read from the state president, Mrs. Mary Issler.

The Club voted to donate to the annual Christmas Community Party.

The club conducted eye examinations for Williamsport School Students yesterday. A follow up will be made by the County Health Nurse.

Following the Business meeting members enjoyed the talk by Robert Wellington of Circleville on "Speech Therapy". Howard Reeser, one of his students, assisted. Wellington demonstrated the audiometer hearing machine and explained several tape recordings of his students.

At the close of the meeting a dessert course was served by the hostess, assisted by Mrs. Morrison and Mrs. Paul Schein.

The December meeting will be in the home of Mrs. Ellwyn Hulse. She will be assisted by Mrs. Eugene Schleich and Mrs. David Long.

Lame Duck Councilmen Vote Income Tax End

ST. MARYS, Ohio (AP)—This city's lame duck councilmen have voted an end to the city income tax effective Dec. 31.

The seven-member Republican majority, none of whom will serve in the new council taking office Jan. 1, cast a unanimous vote in favor of repeal.

Winston - Salem, N. C., came into being in 1913 when the communities of Winston and Salem merged into one city.

AUTO LOANS
The SAVINGS Bank
Circleville
FDIC

Dear Abby...

By Abigail VanBuren

He Knows What Was What

DEAR ABBY: I noticed a girl in study hall. I liked her looks so I asked her for a date. She accepted. As soon as she got into the car she let me know she was one of those "touch-me-nots." She sat so close to the car door on her side I was afraid she would fall out of the car. I was only checking to make sure her door was locked, but she thought I was trying to put my arm around her, so she hit me in the head with a French dictionary.

I didn't tell anybody, but she must have confided in a few dozen girl friends because now the story is all over school. How can I get even with her?

FRENCH STUDENT

DEAR STUDENT: Let her win this round. You were lucky she didn't have access to WHO'S WHO or you never would have known WHAT was WHAT!

DEAR ABBY: How can I get my husband to quit drooling over every good-looking girl he sees? We can't go to a restaurant without his pointing out the waitress' legs, wasp waist or radiant complexion. When I'm in the kitchen, he'll run and get me to show me some doll spraying her hair on television. I am no slouch myself but I can't compete with professional models and women who are 20 years younger. I need some advice.

CAN'T COMPETE

DEAR CAN'T: Beat him to the draw by pointing out all the lovely ladies and their good qualities before he has a chance to open his mouth. He'll have nothing to say and you'll show yourself to be a good sport.

DEAR ABBY: I think I know the reason for juvenile delinquency. Baby sitters! I was never left with a baby sitter and none of my children was ever left with a baby sitter. And don't think for a moment that we didn't have our fun. We never went any place we couldn't take our little ones. I think the mother's and father's place is at home with their children until they are old enough to stay by themselves.

AGAINST SITTERS

DEAR AGAINST: Sorry, but I can't agree with you. It is important for parents to get out occasionally without their children and a good reliable sitter (with plenty of patience) can be a pleasant and educational experience for the child.

CONFIDENTIAL TO IRV: You are only young once—but you can remain immature forever.

Everybody has a problem. What's yours? For a personal reply, write to Abby in care of this paper. Enclose a stamped, self-addressed envelope.

Ohio Cadet Is Dismissed By Academy

WEST POINT, N.Y. (AP) — Paul M. Weaver, 18, a cadet who disappeared from the U. S. Military Academy Aug. 30 and showed up at his home in Portsmouth, Ohio, Nov. 4, was dismissed from the Academy Tuesday. He left his home with his parents.

The Academy said the youth "could give no reasonable explanation" for his departure and that he "realized that he could have resigned without prejudice prior to his unauthorized absence."

The conditions under which he was dismissed will not bar him from future uniformed service to his country, the Academy said.

The youth, a scholastic and athletic standout in high school, had said before his departure that he found life at the Academy more stringent and less collegiate than he had expected.

He had taken odd jobs before returning home.

Recount of Votes Changes 5 Races

CLEVELAND (AP)—Four of six councilmen and one of three school board members elected Tuesday in suburban Bratenahl have been declared losers after a resurvey by the county board of elections.

The resurvey Monday showed James C. Davis, Robert M. Hosler Mrs. Leone Dornback and Ronald W. Penfield actually were winners for Council and Charles M. Driggs is the rightful school board member. Losers in the resurvey for Council were Richard D. McKeon David A. Hansen, James C. Scholl and William J. Skripps.

Loser in the school board race was Mrs. Constance Price.

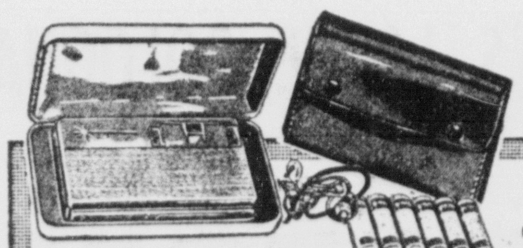
6-Transistor
Pocket Radio
4-V-26
1.00 A Week
18.88
Excellent tone quality and plenty of volume. Small size ... 4¾" x 3¼" x ⅞" ... carry it anywhere. Attractive metal case.
with leather case, earphone and batteries
FREE

Coronet
Electric Blender
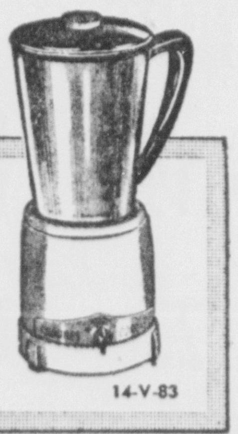
75c A Week
13.99
Heatproof 46-oz. container can be removed and replaced while motor is running. Stainless steel cutters. Blends, liquidizes, grates, shreds, grinds, etc.
14-V-83

17-D-50
Permanent
Anti-Freeze
1.19 gallon carry out
★ Rust inhibitors
★ Won't evaporate

GOOD USED TIRES

4.95 up
Snow tires and Regular tires
We have a wide assortment, but it's first come, first served! Every one safety inspected.

SEE US FOR TIRES
$1.00 WEEK DOWN
Firestone STORES
116 W. Main — GR 4-4938

Pre-Christmas Sale of Costume Jewelry
Pre-Christmas Sale of Costume Jewelry

L. M. BUTCH CO., Jewelers—

PRE-Christmas Sale of COSTUME JEWELRY

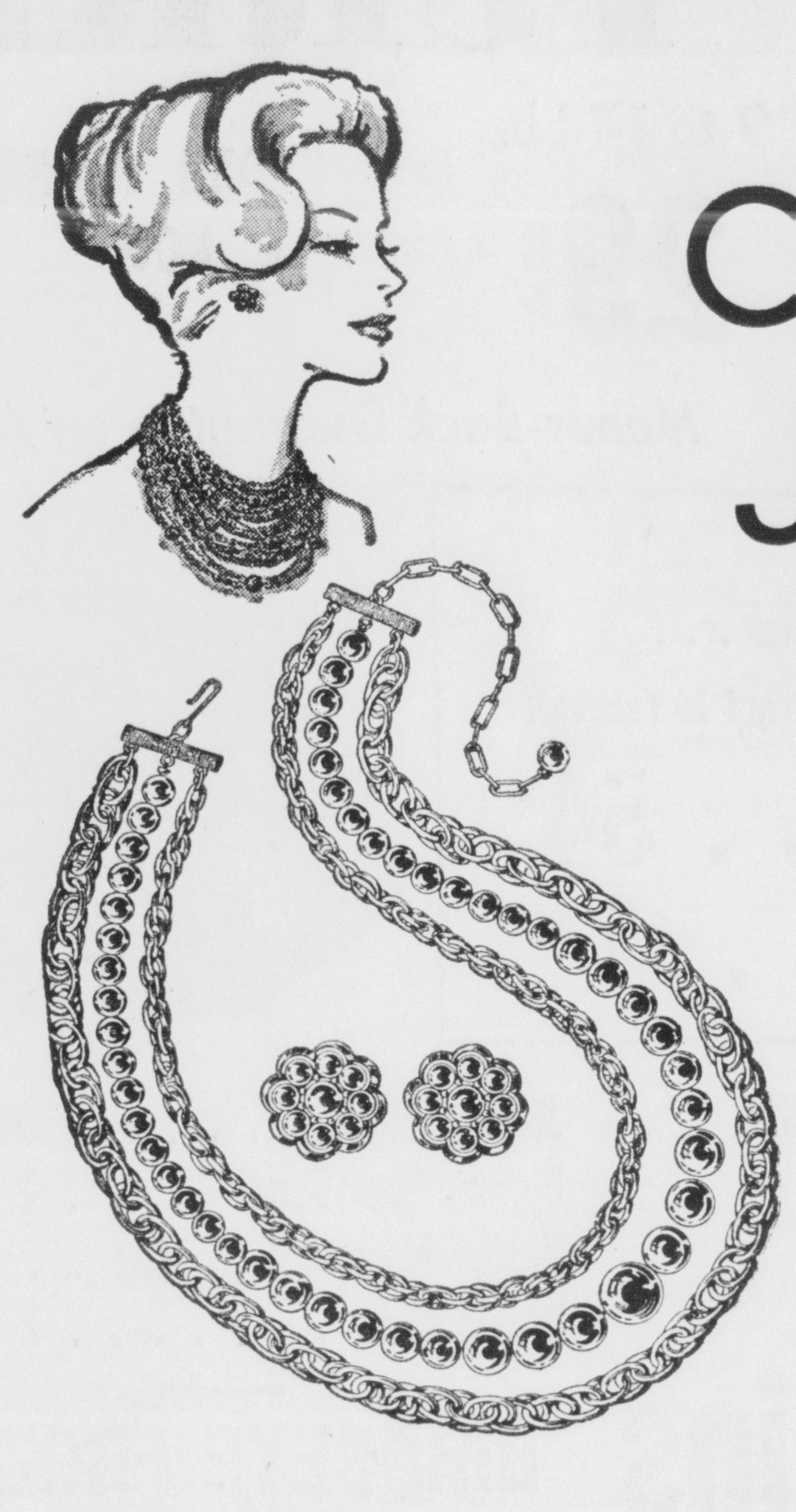

3 DAYS ONLY
THURS. - FRI. - SAT.
Nov. 16-17 and 18th

97¢
Fed. Tax Included

All $1.10 to $1.95
Costume Jewelry
3 Days Only

Earrings, Bracelets, Necklaces
in the Latest Creations

Gift Boxing and Wrapping Extra—
No Exchanges

OPEN FRIDAY and SATURDAY
UNTIL 9 P. M.

YOU CAN DEPEND ON—
L. M. Butch Co.
JEWELERS
Famous for Diamonds

Pre-Christmas Sale of Costume Jewelry
Pre-Christmas Sale of Costume Jewelry

Healthy Aging Persons Retain Mental Powers

By THE ASSOCIATED PRESS

Intelligence, a new technique to avoid scars from burns, and healthy executives figure in the medical news:

Intelligence Endures

When older people stay healthy and vigorous, there does not appear to be any decline in their intelligence with the advancing years, says Dr. Robert W. Kleemeier, Washington University psychologist.

He gave intelligence tests at intervals over a 12-year period to persons aged 65 to 90. He found no evidence for the idea there is a normal and steady intellectual decline with the years. But in those who were soon to die, regardless of age, the tests revealed a sharp drop in performance.

Burns Without Scars

For severe burns, a Belgian plastic surgeon uses a bold new technique which he reports avoids scars and deformities.

Under anesthesia, Dr. Jean Lorthior of Brussels "sandpapers" the burned areas immediately with a high-speed abrasive drill to remove the dead tissue. A month after the scraping, the skin has been restored, and in nearly all cases it eliminates any scarring, says Medical World News.

Healthy Executives

Popularly, the business executive is thought of as a "harried and hurried man driven inexorably toward an early death."

But this concept is not supported by findings by Robert H. Thorner, M.P.H., and E. L. Crumpacker, M.D., of Washington, D.C. in a 10-year study of 451 male executives.

The executives had less than half the death rate expected among the general white male population of comparable age. A main cause of 11 deaths among the businessmen was heart attacks, but even their heart attack rate did not seem excessive. A high standard of living and good medical care apparently help executives live longer than the average man.

COPS 'PROMOTION'—Saverio Saridis, a $95-a-week patrolman in New York, has a good reason for that merry laugh—a raise to $1,000 a week for a five-week singing engagement at New York's Hotel Plaza Persian Room. Saridis spent his lunch hours taking singing lessons on his beat. His voice, they say, is like the late Mario Lanza's. Right now he's taking a seven-week preparatory course.

Double Hospital Billings Probed

BATAVIA, Ohio (AP)—A clinic in Clermont County to screen applicants for indigent medical welfare care may be the answer to the problem of indigents allegedly being charged twice in Cincinnati hosptals.

William P. Walton, executive secretary of the Community Health and Welfare Council in Cincinnati, said Monday night a committee that will be set up to investigate double-billing allegations is likely to suggest such a clinic to eliminate the problem.

Wayne Oney, Clermont County welfare director, wrote the Greater Cincinnati Hospital Council Monday that at least two patients certified for payment by the county were billed by Cincinnati hospitals.

The Arunta tribesmen, who live in the very center of Australia, have lithe, well - proportioned bodies, chocolate - brown complexions and flowing beards. They wear no clothing and build no shelters.

LOANS
For Fall Needs
See Us Today
The First National Bank
CIRCLEVILLE, OHIO
Member FDIC

We reserve the right to limit quantities

ON OLD RT. 23 NORTH AT CIRCLEVILLE

Let Super Duper be your headquarters for your HOLIDAY POULTRY

BEST PRICES IN TOWN!

TURKEYS

9 to 14-Lbs. 29c lb

ORDER YOURS NOW

16 Lbs. and Up 27c lb

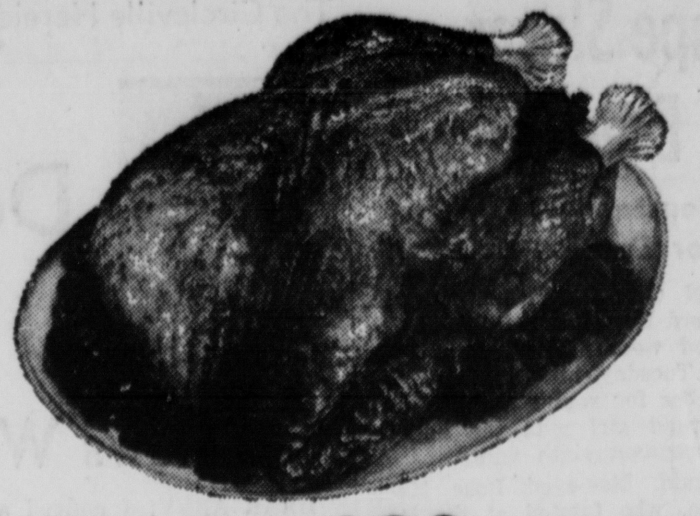

100 FREE FAMILY STAMPS
With This Coupon and Purchase of
SUPER DUPER TURKEY
Coupon Good Nov. 15 thru Nov. 22, 1961

Money-Back Guarantee on All Super Duper Turkeys!

Introducing . . .
Breakfast Maid . . .
COFFEE You Grind It Yourself
1-lb. Bag . . 54c
3-lb. Bag . . $1.55

Chuck Roast 39¢ lb.
Only One Grade U. S. Choice Beef at Super Duper
Choice Blade Cut

AUNT MARY'S FRUIT CAKES
5 lb. size $1.99 150 FREE STAMPS
2 lb. size $1.19 50 FREE STAMPS

Sprite, King Size . . . . . 39c carton
Domino Conf. Sugar . . . . 2 for 29c
Nestles Morsels, 6-Oz. Bag 19c
Dream Whip . . . . 2 for 47c

SLICED BACON Old Smokehouse . . . lb. 49c
SWISS STEAK Shoulder . . . lb. 55c
CHUCK STEAK Shoulder . . . lb. 49c
ENGLISH ROAST Boneless . . . lb. 69c
STEWING BEEF Boneless . . . lb. 59c
SCHMIDT'S LARGE BOLOGNA Piece . . . lb. 29c

$1.00 Bargains
Super Duper Bread . . . 7 for $1.00
Scotties (200 Pack) . . . 8 for $1.00
Sweet Potatoes Red & White . . . 4 for $1.00
Ocean Spray Cranberry Sauce (Strained or Whole) 5 for $1.00
Libby Pumpkin 2½ Can . . . 6 for $1.00
Cocktail Red & White, 303 . . . 5 for $1.00
Betty Crocker Cake Mix (Devil Food, Yellow, White) . . . 3 for $1.00

BIRDSEYE FROZEN
1-Lb. Strawberries 39c
Candied Yams 29c
1-Lb. Baby Limas 29c

Wyandotte Steaks, 18-Oz. 69c
Shrimp In Basket, 9-Oz. 39c

Chase & Sanborn Coffee
1-LB. CAN
REGULAR — DRIP — FINE . . . 59c

U. S. NO. 1 POTATOES
25-LB. BAG 69c

ROYAL CROWN COLA
Carton of 6 29c Plus Deposit

CRISCO . 3 lb. Can 69c
With Coupon Below and $5.00 Purchase

COUPON
CRISCO
3-Lb. Can 69c
$5.00 Purchase and This Coupon—Limit 1 Can
Coupon Good Nov. 15 thru Nov. 18, 1961

NEW CROP HOLIDAY MIXED NUTS . . . 2 lb. pkg. 99c

Calif. Pascal Celery Jumbo . . . stalk 19c
U. S. No. 1 Red Grapes . . . lb. 19c
Cello Tomatoes 3-Pack Tube . . . 23c
Corn-on-the-Cob . . . 6 for 35c

Mrs. Filberts' Margarine Lb. . . . 33c
Pay Day Candy Bars 6 Pack . . . 19c
Downy Fabric Softener 17-oz. Bottle . . . 49c
Super Duper Potato Chips Full Lb. . . . 59c
Marlo Stuffed Olives 7½-oz. Jar . . . 39c
Super Duper Ice Cream ½ Gal. . . . 59c

Kaiser Broiler Foil 20-Ft. Roll . . . 44c
Our Value Fruit Cake Mix 1-lb. Pkg. . . . 49c
Borden None Such Mince Meat 28-oz. Jar . . . 57c
Philadelphia Cream Cheese 8-oz. Pkg. . . . 29c

100 Family Stamps

With Your Purchase of $10.00 or More
Excluding Beer, Wine and Cigarettes
Limit One Coupon Per Customer
Good Nov. 15, 1961 thru Nov. 18, 1961

25 FREE FAMILY STAMPS
With This Coupon and Purchase of
MED-O-PURE SOUR CREAM
Coupon Good Thru Sat. Nov. 18, 1961

25 FREE FAMILY STAMPS
With This Coupon and Purchase of
MED-O-PURE CHIP DIP
Coupon Good Thru Sat. Nov. 18, 1961

Prell Reg. 60c Special . . . 43c
Gleem Reg. 69c Special . . . 49c

Healthy Aging Persons Retain Mental Powers

By THE ASSOCIATED PRESS

Intelligence, a new technique to avoid scars from burns, and healthy executives figure in the medical news:

Intelligence Endures

When older people stay healthy and vigorous, there does not appear to be any decline in their intelligence with the advancing years, says Dr. Robert W. Kleemeier, Washington University psychologist.

He gave intelligence tests at intervals over a 12-year period to persons aged 65 to 90. He found no evidence for the idea there is a normal and steady intellectual decline with the years. But in those who were soon to die, regardless of age, the tests revealed a sharp drop in performance.

Burns Without Scars

For severe burns, a Belgian plastic surgeon uses a bold new technique which he reports avoids scars and deformities.

Under anesthesia, Dr. Jean Lorthior of Brussels "sandpapers" the burned areas immediately with a high-speed abrasive drill to remove the dead tissue. A month after the scraping, the skin has been restored, and in nearly all cases it eliminates any scarring, says Medical World News.

Healthy Executives

Popularly, the business executive is thought of as a "harried and hurried man driven inexorably toward an early death."

But this concept is not supported by findings by Robert H. Thorner, M.P.H., and E. L. Crumpacker, M.D., of Washington, D.C. in a 10-year study of 451 male executives.

The executives had less than half the death rate expected among the general white male population of comparable age. A main cause of 11 deaths among the businessmen was heart attacks, but even their heart attack rate did not seem excessive. A high standard of living and good medical care apparently help executives live longer than the average man.

COPS 'PROMOTION'—Saverio Saridis, a $95-a-week patrolman in New York, has a good reason for that merry laugh—a raise to $1,000 a week for a five-week singing engagement at New York's Hotel Plaza Persian Room. Saridis spent his lunch hours taking singing lessons on his beat. His voice, they say, is like the late Mario Lanza's. Right now he's taking a seven-week preparatory course.

Double Hospital Billings Probed

BATAVIA, Ohio (AP)—A clinic in Clermont County to screen applicants for indigent medical welfare care may be the answer to the problem of indigents allegedly being charged twice in Cincinnati hosptals.

William P. Walton, executive secretary of the Community Health and Welfare Council in Cincinnati, said Monday night a committee that will be set up to investigate double-billing allegations is likely to suggest such a clinic to eliminate the problem.

Wayne Oney, Clermont County welfare director, wrote the Greater Cincinnati Hospital Council Monday that at least two patients certified for payment by the county were billed by Cincinnati hospitals.

The Arunta tribesmen, who live in the very center of Australia, have lithe, well-proportioned bodies, chocolate-brown complexions and flowing beards. They wear no clothing and build no shelters.

LOANS
For Fall Needs
See Us Today
The First National Bank
CIRCLEVILLE, OHIO
Member FDIC

We reserve the right to limit quantities

ON OLD RT. 23 NORTH AT CIRCLEVILLE

Let Super Duper be your headquarters for your HOLIDAY POULTRY
BEST PRICES IN TOWN!

TURKEYS

9 to 14-Lbs. 29c lb
ORDER YOURS NOW
16 Lbs. and Up 27c lb

100 FREE FAMILY STAMPS
With This Coupon and Purchase of SUPER DUPER TURKEY
Coupon Good Nov. 15 thru Nov. 22, 1961

Money-Back Guarantee on All Super Duper Turkeys!

Introducing . . .
Breakfast Maid . . .
COFFEE You Grind It Yourself
1-lb. Bag . . 54c
3-lb. Bag . . $1.55

Chuck Roast 39¢ lb.
Only One Grade U. S. Choice Beef at Super Duper
Choice Blade Cut

AUNT MARY'S FRUIT CAKES
5 lb. size $1.99 150 FREE STAMPS
2 lb. size $1.19 50 FREE STAMPS

Sprite, King Size . . . . . 39c carton
Domino Conf. Sugar . . . . 2 for 29c
Nestles Morsels, 6-Oz. Bag 19c
Dream Whip . . . . 2 for 47c

SLICED BACON Old Smokehouse ... lb. 49c
SWISS STEAK Shoulder ... lb. 55c
CHUCK STEAK Shoulder ... lb. 49c
ENGLISH ROAST Boneless ... lb. 69c
STEWING BEEF Boneless ... lb. 59c
SCHMIDT'S LARGE BOLOGNA Piece ... lb. 29c

$1.00 Bargains
Super Duper Bread ... 7 for $1.00
Scotties (200 Pack) ... 8 for $1.00
Sweet Potatoes Red & White ... 4 for $1.00
Ocean Spray Cranberry Sauce 5 for $1.00 (Strained or Whole)
Libby Pumpkin 2½ Can ... 6 for $1.00
Cocktail Red & White, 303 ... 5 for $1.00
Betty Crocker Cake Mix ... 3 for $1.00 (Devil Food, Yellow, White)

BIRDSEYE FROZEN
1-Lb. Strawberries 39c
Candied Yams 29c
1-Lb. Baby Limas 29c

Wyandotte Steaks, 18-Oz. 69c
Shrimp In Basket, 9-Oz. 39c

Chase & Sanborn Coffee
1-LB. CAN
REGULAR — DRIP — FINE ... 59c

U. S. NO. 1 POTATOES
25-LB. BAG 69c

ROYAL CROWN COLA
Carton of 6 29c Plus Deposit

CRISCO . 3 lb. can 69c
With Coupon Below and $5.00 Purchase

NEW CROP HOLIDAY MIXED NUTS ... 2 lb. pkg. 99c

Calif. Pascal Celery Jumbo ... stalk 19c
U. S. No. 1 Red Grapes ... lb. 19c
Cello Tomatoes 3-Pack Tube ... 23c
Corn-on-the-Cob ... 6 for 35c

COUPON
CRISCO
3-Lb. Can 69c
$5.00 Purchase and This Coupon—Limit 1 Can
Coupon Good Nov. 15 thru Nov. 18, 1961

Mrs. Filberts' Margarine Lb. ... 33c
Pay Day Candy Bars 6 Pack ... 19c
Downy Fabric Softener 17-oz. Bottle ... 49c
Super Duper Potato Chips Full Lb. ... 59c
Marlo Stuffed Olives 7½-oz. Jar ... 39c
Super Duper Ice Cream ½ Gal. ... 59c

Kaiser Broiler Foil 20-Ft. Roll ... 44c
Our Value Fruit Cake Mix 1-lb. Pkg. ... 49c
Borden None Such Mince Meat 28-oz. Jar ... 57c
Philadelphia Cream Cheese 8-oz. Pkg. ... 29c

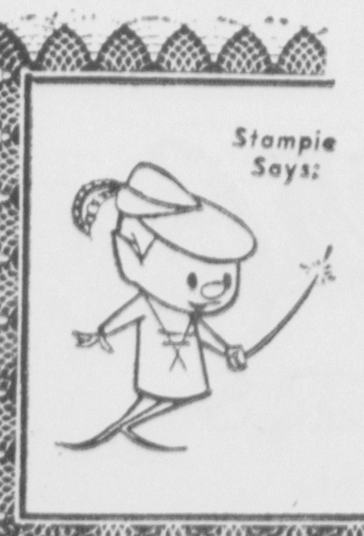

100 Family Stamps
With Your Purchase of $10.00 or More
Excluding Beer, Wine and Cigarettes
Limit One Coupon Per Customer
Good Nov. 15, 1961 thru Nov. 18, 1961

25 FREE FAMILY STAMPS
With This Coupon and Purchase of MED-O-PURE SOUR CREAM
Coupon Good Thru Sat. Nov. 18, 1961

25 FREE FAMILY STAMPS
With This Coupon and Purchase of MED-O-PURE CHIP DIP
Coupon Good Thru Sat. Nov. 18, 1961

Prell Reg. 60c Special ... 43c
Gleem Reg. 69c Special ... 49c

Debbie Sue Brown, 5, Clarkston, Wash., is off to a swinging start as 1962 New March of Dimes Poster Child.

Debbie Sue Brown in Debut As March of Dimes Top Girl

Debbie Sue Brown, a five year-old winsome young lady of Clarkston, Wash., who is annoyed because she must wait a few years before marrying the boy next door, was selected this week as the 1962 New March of Dimes Poster Child.

Debbie Sue won out over hundreds of small children, afflicted with birth defects, arthritis or polio — health fields embraced by the program of The National Foundation-March of Dimes. The Poster Child lives a life both exciting and glamorous. If physical condition permits, there usually are visits to the White House, to Senators, Governors and other prominent persons as well as radio and television appearances during the New March of Dimes in January.

She will star in a January TV special, "The Scene Stealers," and her picture will appear nationwide on thousands of March of Dimes posters, coin collectors, and mail appeal envelopes.

Debbie Sue, high-spirited and active today, although doctors once believed she wouldn't survive the open spine with which she was born, lives in a valley of the Clearwater Mountains near the banks of the Snake River.

She is brown-eyed and blonde, the daughter of Jack C. Brown, a state highway surveyor, and Barbara Brown, who have a younger daughter, Carla, one year old.

Debbie Sue's birth defect of an open spine was not immediately apparent. But a few days after birth her grandmother, Mrs. Fred Bening, a registered nurse of nearby Orofino, Idaho, recognized that a serious disorder was present; and the parents then drove 400 miles at headlong pace to Seattle's Children's Orthopedic Hospital. (The mother collapsed on arrival and was herself hospitalized.)

At the hospital the parents were told that Debbie Sue's spinal defect was of such severity that the infant probably could not live beyond three months. If she were alive at six months, however, she was to be brought back.

"We drove home sadly," Mrs. Brown relates, "trying to adjust ourselves to the tragedy of losing our beautiful baby. But our spunky Debbie Sue had no idea of leaving us at three months. At eight months, we returned to Seattle where her spine was mended. When she came out of surgery, she was so michievous that she succeeded in wrenching free from the blood-transfusion tube and the needle used for intravenous feeding. Doctors told us she must lie face down on the night train riding home. Instead, she insisted on sitting up, jabbering without end and keeping all the passengers awake."

The Asotin County Chapter of The National Foundation - March of Dimes promptly offered assistance and, since 1958, it has financed much of the cost of Debbie Sue's treatment, braces, medicines and the check-up trips to Seattle, the breadth of the state away. Happily, in her case serious crippling has been averted.

At least 250,000 infants are born yearly in the United States with birth defects — some even more severe than Debbie Sue's. The National Foundation, with March of Dimes financial support, is seeking the answers to this largest unmet childhood medical problem in the nation today.

When the 1962 New March of Dimes National Poster Child isn't scooting around the Lewis and Clark countryside with Daddy on his motorcycle, she plots how to provoke a proposal from Stevie, the six - year - old next door. Although it will be some time before she can consider marriage, Debbie Sue's idea is to get her man committed now.

U.S. Deficit On Payments Abroad Climbs

WASHINGTON (AP)—The U.S. deficit in international payments which has climbed to an annual rate of $3 billion may grow worse next spring before it gets better, government sources indicated today.

Administration officials do not expect anything like last year's speculative assault on the dollar, however, because measures already undertaken in its defense should by then be showing some results.

One major cause of the looming payments trouble, in fact, may be the rising prosperity of the United States, resulting in larger dollar outlays for imported goods and materials. This comes at a time when a business slowdown in Germany, England and Japan may cause their purchases here to decline.

The new balance of payments figures were issued Monday by the Commerce Department. They showed that U.S. payments abroad were nearly $800 million greater than its receipts from foreign countries in the third quarter of the year.

This represented an annual rate of deficit of slightly over $3 billion after seasonal adjustment, the department said. It was a rise of more than 50 per cent from the $1.9 billion rate in the April-June quarter.

4 Additional Tiros 'Moons' To Be Lofted

WASHINGTON (AP) — Four more Tiros weather satellites will be launched, the National Aeronautics and Space Administration said today.

The agency told weather experts from 30 foreign countries, attending a 10-day international workshop on the use of weather satellite data, that the three Tiros vehicles launched to date have led to increased accuracy in weather analysis.

Dr. Morris Tepper, NASA director of meteorological systems, said the data they sent confirmed earlier stories, based on limited photographs from high altitude rockets, that "nature draws her own weather maps by means of clouds."

He said the four additional Tiros spacecraft will be used to provide continuous coverage until the first Nimbus satellite, a greatly improved weather-data gatherer, takes over.

James E. Webb, NASA administrator, told the group that the more useful and more nearly operational Nimbus series will replace the Tiros program in about a year.

PUCO Secretary Resigns Position

COLUMBUS, Ohio (AP) — R. Martin Galvin, secretary of the Public Utilities Commission, has resigned his post and the commissioners said today it had been accepted "with regret."

Galvin, with the commission a little over two years, said he resigned for personal reasons. His annual salary has been about $12,000.

The assistant secretary, James L Fullin, will take over Galvin's duties until a permanent appointment is made.

Waco, Tex., is named for the Huaco Indians, the original inhabitants of the area.

Monroe Advisory Council Meets

The Monroe Twp. Advisory Council No. 10 held its November meeting recently in the home of Mr. and Mrs. Dale Stubbs.

The subject of discussion for the evening was "The Farm Bureau's place in our changing communities."

Members completed two questionaires following the discussion period. They were entitled, "Land and Water Resources" and "Changing Communities."

At the close of the meeting refreshments were served to Mr. and Mrs. Elbee Jones, Mr. and Mrs. Francis Furniss, Mr. and Mrs. Clark Dennis, Mr. and Mrs. Allen Follrod, Mr. and Mrs. Howard Tallman and daughters, Barbara and Debbie, Mr. and Mrs. William Davis and children, Mr. and Mrs. Paul Houser and children and the host family.

The December meeting will be in the home of Mr. and Mrs. Herman Porter.

Cincy Newsdealer Asks Judge To Void Arrest

CINCINNATI (AP) — Contending unconstitutionality of the law under which he was arrested, attorneys for David King, newsdealer here, have asked common pleas court to dismiss a charge of possessing an obscene book.

The attorneys told the court that the state law under which King was charged has been questioned by the Ohio Supreme Court. Judge Frank Gusweiler was to rule on the motion today.

USE THE CLASSIFIEDS

AUTO GLASS
STORM WINDOWS
DESK TOPS
GORDON'S
Main and Scioto
GR 4-5631

For Thanksgiving Holiday-
• Fall Arrangements
• Potted Mums
• Cut Flowers
Phone GR 4-6777
We Deliver
Walnut St. Greenhouse
224 Walnut St.

It's Christmas Time
Boxed Greeting Cards
Individual Cards
Gift Wrapping Supplies
Tree Decorations
Home Decorations
CHRISTMAS LAYAWAY
Week End Specials

$1.49 MAALOX 98c	98c DRISTAN TABLETS 79c
BORDEN'S GLACIER CLUB ICE CREAM 59c	69c BAYER ASPIRIN 100's 57c
83c COLGATE TOOTHPASTE 59c	$2.94 ONE-A-DAY VITAMINS $2.39

We Offer Complete Prescription Service and Free Delivery
RISCH DRUG STORE
On Old Route 23 — Plenty of Free Parking

There Are Better Services Always Available At
Shaeffer's
• General Tires
• Kraft-Style Retreading
• Front-End Alignment
• Wheels Balanced
THE GENERAL TIRE
Fred Shaeffer's Tire Shop, Inc.
"Be Safer With Shaeffer"
393 LINCOLN AVE. — LANCASTER, OHIO
132 E. FRANKLIN ST. — CIRCLEVILLE, OHIO

PENNEY'S
ALWAYS FIRST QUALITY!
Open Friday Until 9:00 P. M.
Saturday Until 6:00 P. M.
CHARGE ALL YOUR HOME NEEDS NOW AT PENNEY'S!

JUMBO QUILT! COLORFUL PRINT COTTON, BLEACHED COTTON FILL!
You get a generous 80 by 84 inch cut size that looks nicer, fits beds better, keeps you warmer! Ruffle-finished on all 4 sides!
$5.00

BOLD STRIPES OF COLOR MAKE BIG BLANKET NEWS! FOR DORM OR HOME!
Stylish, cozy! Rayon strengthened with Acrilan acrylic . . . life of the blanket nylon binding! Machine wash, medium set.
72 by 90 inches; chocolate, blue, buff
$6.95

TWO-WAYS BEAUTIFUL DESIGN! SUPER-BLEND! EXTRA LONG!
Lovely either side! Warm, deep-napped blend of rayon and nylon, bound in nylon! Easy-care! Pink, green, lavender, beige.
72 by 90 inches
$5.00

IMPROVED! SUPERSUEDE AUTOMATICS!
80 by 84 full, single control
$22
72 by 84 inch twin or full, single control
100% rayon with acrylic. New stand-up control! 2-year replacement guarantee! Red, Peacock.

100% GLASS FIBER DRAPES
$4.98 and $5.98
50" by 84" or 90"
Hand wash and hang, never iron! Penney's price is low, and no skimping. Full cut from 44" fabric; deep hems, headings!
White, sand, tan, green

PRETTY PRINTED 5-PC BOX SETS
$2.98
boxed
Perfectly charming prints and what thoughtful gifts they make! Florals, provincials in lovely colors on snowy white! 52" cloth and 4 napkins. Come see!

GLAMOROUS NEW OPALESCENCE!
• almost lintfree! easy-care!
• 100% cotton!
$5.98
twin or full
It's all new — livelier, fluffier tufting . . . rounded corners, lavish shag border!
Pink, beige, topaz, turquoise

COZY ALL-COTTON SHEET BLANKET! MACHINE WASH AT MEDIUM SET!
You'll like this lightweight cozy cover as a mild-weather blanket, as a cold-weather sheet! Extra-long tuck-under!
Super-size 80 by 100 inches in white
70 by 95 inches
$1.98

Sew for Christmas
Merry Christmas stocking and cap .. each 25c
Santa Claus pillow . . . sew .... 2 for 39c
Deputy Dawg and TV friends, sew .. 2 for 50c
Jack and Jill dolls, complete, sew .... 2 for 50c
Santa face print, cut and applique .. 39c yard
Dainty hostess aprons, sew .... 2 for 98c

THE MORE YOU SEW THE MERRIER CHRISTMAS!
The machine hums, the time speeds, and behold! Christmas gifts only you can give, because you've made them yourself! See a whole exciting load of Christmas makings at Penney's, then start your holiday sewing!

Solid Colored
Cotton Corduroy .... 98c yd.
Solid and Printed
Regulated Cottons .... 79c yd.
Solid and Plaid
Washable Woolens .... $2.98 yd.

Nation-wide and Pencale
WHITE! PASTELS! FLATS! SANFORIZED FITTED! ALL PERFECTS! LAB-TESTED! SELECTED COTTON!

Nation-Wide long-wearing white cotton muslin.
full 81 by 108 or full fitted ...$1.98
cases 42 by 36 ....2 for 98c
$1.79
twin 72 by 108 or twin fitted

Nation-Wide pastels: yellow, blue, pink, green, pale pink, lilac.
full 81 by 108 or full fitted ...$2.49
cases 42 by 36 ....2 for $1.09
$2.29
twin 72 by 108 or twin fitted

Pencale, silky-smooth white cotton percales!
full 81 by 108 or full fitted ...$2.39
cases 42 by 38½ ....2 for $1.19
$2.19
twin 72 by 108 or twin fitted

Debbie Sue Brown, 5, Clarkston, Wash., is off to a swinging start as 1962 New March of Dimes Poster Child.

Debbie Sue Brown in Debut As March of Dimes Top Girl

Debbie Sue Brown, a five year-old winsome young lady of Clarkston, Wash., who is annoyed because she must wait a few years before marrying the boy next door, was selected this week as the 1962 New March of Dimes Poster Child.

Debbie Sue won out over hundreds of small children, afflicted with birth defects, arthritis or polio — health fields embraced by the program of The National Foundation-March of Dimes. The Poster Child lives a life both exciting and glamorous. If physical condition permits, there usually are visits to the White House, to Senators, Governors and other prominent persons as well as radio and television appearances during the New March of Dimes in January.

She will star in a January TV special, "The Scene Stealers," and her picture will appear nationwide on thousands of March of Dimes posters, coin collectors, and mail appeal envelopes.

Debbie Sue, high-spirited and active today, although doctors once believed she wouldn't survive the open spine with which she was born, lives in a valley of the Clearwater Mountains near the banks of the Snake River.

She is brown-eyed and blonde, the daughter of Jack C. Brown, a state highway surveyor, and Barbara Brown, who have a younger daughter, Carla, one year old.

Debbie Sue's birth defect of an open spine was not immediately apparent. But a few days after birth her grandmother, Mrs. Fred Bening, a registered nurse of nearby Orofino, Idaho, recognized that a serious disorder was present; and the parents then drove 400 miles at headlong pace to Seattle's Children's Orthopedic Hospital. (The mother collapsed on arrival and was herself hospitalized.)

At the hospital the parents were told that Debbie Sue's spinal defect was of such severity that the infant probably could not live beyond three months. If she were alive at six months, however, she was to be brought back.

"We drove home sadly," Mrs. Brown relates, "trying to adjust ourselves to the tragedy of losing our beautiful baby. But our spunky Debbie Sue had no idea of leaving us at three months. At eight months, we returned to Seattle where her spine was mended. When she came out of surgery, she was so michievous that she succeeded in wrenching free from the blood-transfusion tube and the needle used for intravenous feeding. Doctors told us she must lie face down on the night train riding home. Instead, she insisted on sitting up, jabbering without end and keeping all the passengers awake."

The Asotin County Chapter of The National Foundation - March of Dimes promptly offered assistance and, since 1958, it has financed much of the cost of Debbie Sue's treatment, braces, medicines and the check-up trips to Seattle, the breadth of the state away. Happily, in her case serious crippling has been averted.

At least 250,000 infants are born yearly in the United States with birth defects — some even more severe than Debbie Sue's. The National Foundation, with March of Dimes financial support, is seeking the answers to this largest unmet childhood medical problem in the nation today.

When the 1962 New March of Dimes National Poster Child isn't scooting around the Lewis and Clark countryside with Daddy on his motorcycle, she plots how to provoke a proposal from Stevie, the six - year - old next door. Although it will be some time before she can consider marriage, Debbie Sue's idea is to get her man committed now.

U.S. Deficit On Payments Abroad Climbs

WASHINGTON (AP)—The U.S. deficit in international payments which has climbed to an annual rate of $3 billion may grow worse next spring before it gets better, government sources indicated today.

Administration officials do not expect anything like last year's speculative assault on the dollar, however, because measures already undertaken in its defense should by then be showing some results.

One major cause of the looming payments trouble, in fact, may be the rising prosperity of the United States, resulting in larger dollar outlays for imported goods and materials. This comes at a time when a business slowdown in Germany, England and Japan may cause their purchases here to decline.

The new balance of payments figures were issued Monday by the Commerce Department. They showed that U.S. payments abroad were nearly $800 million greater than its receipts from foreign countries in the third quarter of the year.

This represented an annual rate of deficit of slightly over $3 billion after seasonal adjustment, the department said. It was a rise of more than 50 per cent from the $1.9 billion rate in the April-June quarter.

4 Additional Tiros 'Moons' To Be Lofted

WASHINGTON (AP) — Four more Tiros weather satellites will be launched, the National Aeronautics and Space Administration said today.

The agency told weather experts from 30 foreign countries, attending a 10-day international workshop on the use of weather satellite data, that the three Tiros vehicles launched to date have led to increased accuracy in weather analysis.

Dr. Morris Tepper, NASA director of meteorological systems, said the data they sent confirmed earlier stories, based on limited photographs from high altitude rockets, that "nature draws her own weather maps by means of clouds."

He said the four additional Tiros spacecraft will be used to provide continuous coverage until the first Nimbus satellite, a greatly improved weather-data gatherer, takes over.

James E. Webb, NASA administrator, told the group that the more useful and more nearly operational Nimbus series will replace the Tiros program in about a year.

PUCO Secretary Resigns Position

COLUMBUS, Ohio (AP) — R. Martin Galvin, secretary of the Public Utilities Commission, has resigned his post and the commissioners said today it had been accepted "with regret."

Galvin, with the commission a little over two years, said he resigned for personal reasons. His annual salary has been about $12,000.

The assistant secretary, James L Fullin, will take over Galvin's duties until a permanent appointment is made.

Waco, Tex., is named for the Huaco Indians, the original inhabitants of the area.

Monroe Advisory Council Meets

The Monroe Twp. Advisory Council No. 10 held its November meeting recently in the home of Mr. and Mrs. Dale Stubbs.

The subject of discussion for the evening was "The Farm Bureau's place in our changing communities."

Members completed two questionaires following the discussion period. They were entitled, "Land and Water Resources" and "Changing Communities."

At the close of the meeting refreshments were served to Mr. and Mrs. Elbee Jones, Mr. and Mrs. Francis Furniss, Mr. and Mrs. Clark Dennis, Mr. and Mrs. Allen Follrod, Mr. and Mrs. Howard Tallman and daughters, Barbara and Debbie, Mr. and Mrs. William Davis and children, Mr. and Mrs. Paul Houser and children and the host family.

The December meeting will be in the home of Mr. and Mrs. Herman Porter.

Cincy Newsdealer Asks Judge To Void Arrest

CINCINNATI (AP) — Contending unconstitutionality of the law under which he was arrested, attorneys for David King, newsdealer here, have asked common pleas court to dismiss a charge of possessing an obscene book.

The attorneys told the court that the state law under which King was charged has been questioned by the Ohio Supreme Court. Judge Frank Gusweiler was to rule on the motion today.

USE THE CLASSIFIEDS

AUTO GLASS
STORM WINDOWS
DESK TOPS
GORDON'S
Main and Scioto
GR 4-5631

For Thanksgiving Holiday-
● Fall Arrangements
● Potted Mums
● Cut Flowers
Phone GR 4-6777
We Deliver
Walnut St. Greenhouse
224 Walnut St.

It's Christmas Time
Boxed Greeting Cards
Individual Cards
Gift Wrapping Supplies
Tree Decorations
Home Decorations
CHRISTMAS LAYAWAY
Week End Specials

$1.49 MAALOX 98c	98c DRISTAN TABLETS 79c
BORDEN'S GLACIER CLUB ICE CREAM 59c	69c BAYER ASPIRIN 100's 57c
83c COLGATE TOOTHPASTE 59c	$2.94 ONE-A-DAY VITAMINS $2.39

We Offer Complete Prescription Service and Free Delivery
RISCH DRUG STORE
On Old Route 23 — Plenty of Free Parking

There Are Better Services Always Available At
Shaeffer's
● General Tires
● Kraft-Style Retreading
● Front-End Alignment
● Wheels Balanced
THE GENERAL TIRE
Fred Shaeffer's Tire Shop, Inc.
"Be Safer With Shaeffer"
393 LINCOLN AVE. — LANCASTER, OHIO
132 E. FRANKLIN ST. — CIRCLEVILLE, OHIO

PENNEY'S
ALWAYS FIRST QUALITY!
Open Friday Until 9:00 P. M.
Saturday Until 6:00 P. M.
CHARGE ALL YOUR HOME NEEDS NOW AT PENNEY'S!

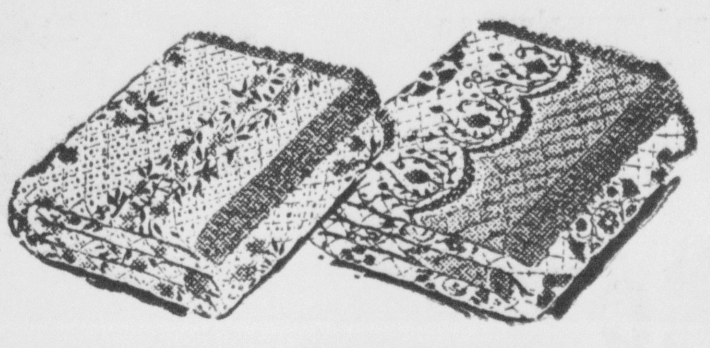

JUMBO QUILT! COLORFUL PRINT COTTON, BLEACHED COTTON FILL!
You get a generous 80 by 84 inch cut size that looks nicer, fits beds better, keeps you warmer! Ruffle-finished on all 4 sides!
$5.00

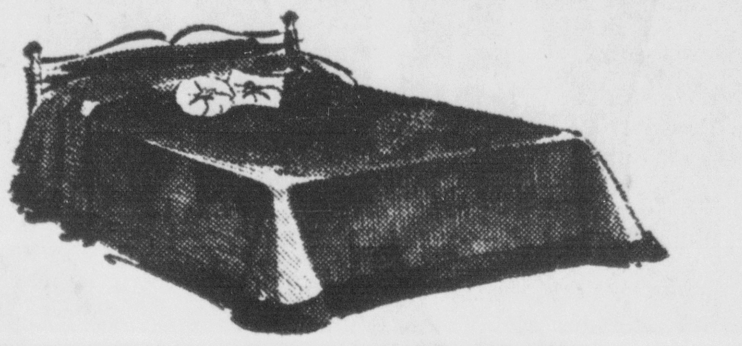

GLAMOROUS NEW OPALESCENCE!
● almost lintfree! easy-care!
● 100% cotton!
$5.98 twin or full
It's all new — livelier, fluffier tufting . . . rounded corners, lavish shag border!
Pink, beige, topaz, turquoise

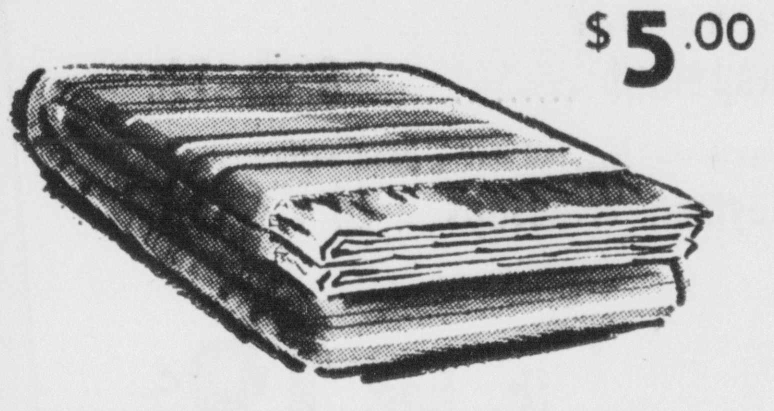

BOLD STRIPES OF COLOR MAKE BIG BLANKET NEWS! FOR DORM OR HOME!
Stylish, cozy! Rayon strengthened with Acrilan acrylic . . . life of the blanket nylon binding! Machine wash, medium set.
72 by 90 inches; chocolate, blue, buff
$6.95

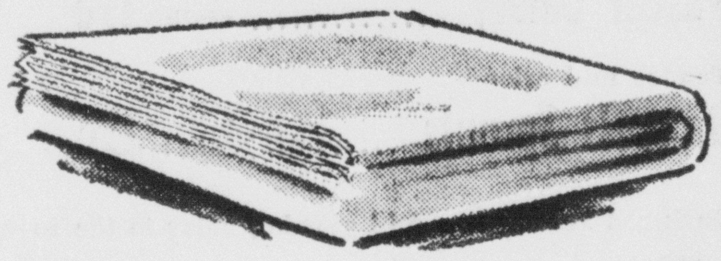

COZY ALL-COTTON SHEET BLANKET! MACHINE WASH AT MEDIUM SET!
You'll like this lightweight cozy cover as a mild-weather blanket, as a cold-weather sheet! Extra-long tuck-under!
Super-size 80 by 100 inches in white
70 by 95 inches
$1.98

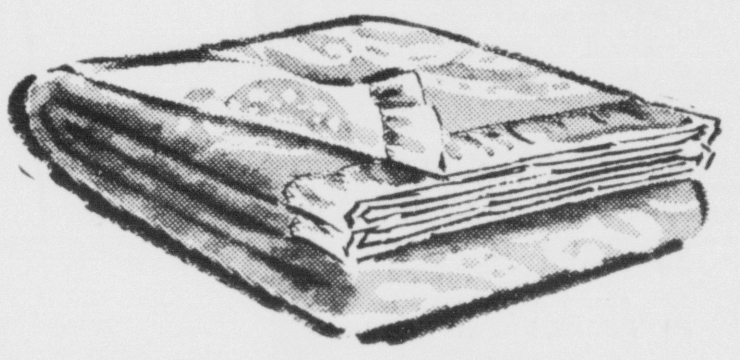

TWO-WAYS BEAUTIFUL DESIGN! SUPER-BLEND! EXTRA LONG!
Lovely either side! Warm, deep-napped blend of rayon and nylon, bound in nylon! Easy-care! Pink, green, lavender, beige.
72 by 90 inches
$5.00

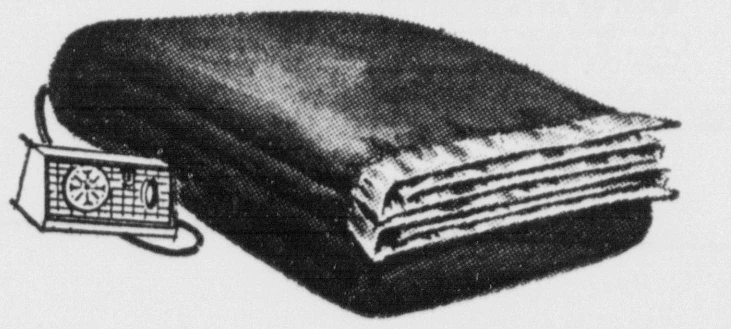

IMPROVED! SUPERSUEDE AUTOMATICS!
80 by 84 full, single control
$22
72 by 84 inch twin or full, single control
100% rayon with acrylic. New stand-up control! 2-year replacement guarantee! Red, Peacock.

Sew for Christmas

Merry Christmas stocking and cap . . each 25c

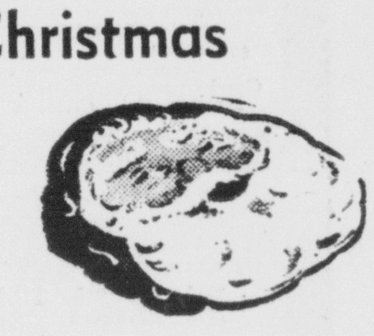

Santa Claus pillow . . . sew .... 2 for 39c

Deputy Dawg and TV friends, sew . . 2 for 50c

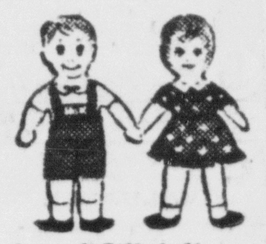

Jack and Jill dolls, complete, sew .... 2 for 50c

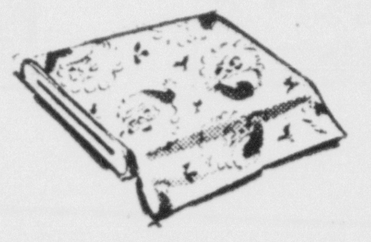

Santa face print, cut and applique . . 39c yard

Dainty hostess aprons, sew .... 2 for 98c

THE MORE YOU SEW THE MERRIER CHRISTMAS!
The machine hums, the time speeds, and behold! Christmas gifts only you can give, because you've made them yourself! See a whole exciting load of Christmas makings at Penney's, then start your holiday sewing!

Solid Colored
Cotton Corduroy .... 98c yd.
Solid and Printed
Regulated Cottons .... 79c yd.
Solid and Plaid
Washable Woolens .... $2.98 yd.

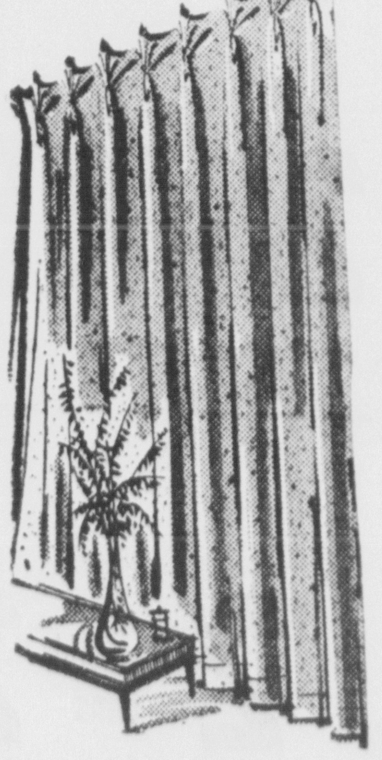

100% GLASS FIBER DRAPES
$4.98 and $5.98
50" by 84" or 90"
Hand wash and hang, never iron! Penney's price is low, and no skimping. Full cut from 44" fabric; deep hems, headings!
White, sand, tan, green

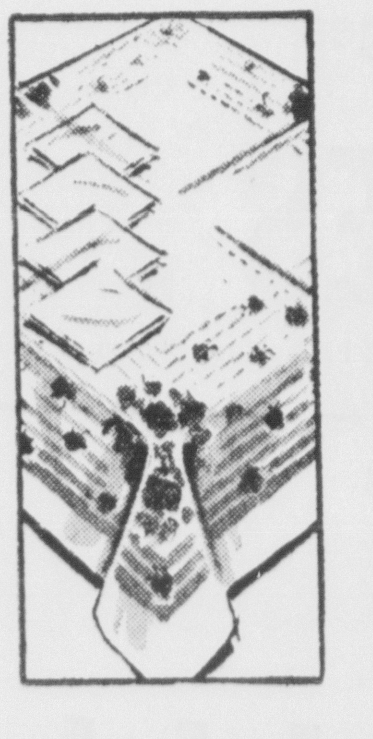

PRETTY PRINTED 5-PC BOX SETS
$2.98 boxed
Perfectly charming prints and what thoughtful gifts they make! Florals, provincials in lovely colors on snowy white! 52" cloth and 4 napkins. Come see!

Nation-wide and Pencale
WHITE! PASTELS! FLATS! SANFORIZED FITTED! ALL PERFECTS! LAB-TESTED! SELECTED COTTON!
Nation-Wide long-wearing white cotton muslin.
full 81 by 108 or full fitted ... $1.98
cases 42 by 36 .... 2 for 98c
$1.79 twin 72 by 108 or twin fitted
Nation-Wide pastels: yellow, blue, pink, green, pale pink, lilac.
full 81 by 108 or full fitted ... $2.49
cases 42 by 36 .... 2 for $1.09
$2.29 twin 72 by 108 or twin fitted
Pencale, silky-smooth white cotton percales!
full 81 by 108 or full fitted ... $2.39
cases 42 by 38½ .... 2 for $1.19
$2.19 twin 72 by 108 or twin fitted

...Kroger has the LOW PRICES

U.S. No. 1 Grade

YAMS

Hams and yams always a favorite. Serve 'em baked, mashed or candied.

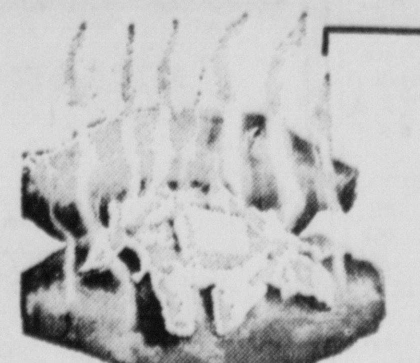

4 lbs. 39c

California's finest
Pascal Celery .... stalk 19c

Marsh Seedless
Grapefruit .... 8 lb. bag 79c

Tender and crisp
Brussels Sprouts ...... qt. basket 29c

Finest cooking and extra good eating
Stayman Winesaps ... 4 lb. cello 39c

Dark red beauties — Add glowing color to the meal

Cranberries ... lb. bag 19c

A — VALUABLE COUPON
50 EXTRA TOP VALUE STAMPS
with coupon and purchase of
$5.00 OR MORE
(except beer, wine and cigarettes)
One coupon per customer
Good thru Wednesday, Nov. 22, 1961
Kroger Col. Division Stores only

D — VALUABLE COUPON
25 EXTRA TOP VALUE STAMPS
with coupon and purchase of
2 pkgs. MY-T-FINE DESSERTS
One coupon per customer
Good thru Wednesday, Nov. 22, 1961
Kroger Col. Division Stores only.

B — VALUABLE COUPON
25 EXTRA TOP VALUE STAMPS
with coupon and purchase of
Embassy STUFFED MANZANILLA OLIVES
5½, 6 or 8 oz. Tumbler pack
One coupon per customer
Good thru Wednesday, Nov. 22, 1961
Kroger Col. Division Stores only

E — VALUABLE COUPON
50 EXTRA TOP VALUE STAMPS
with coupon and purchase of
TWIN PACK POUND CAKE
One coupon per customer
Good thru Saturday, Nov. 18, 1961
Kroger Col. Division Stores only.

C — VALUABLE COUPON
50 EXTRA TOP VALUE STAMPS
with coupon and purchase of
3 — ½ gal. cartons
KROGER FRESH MILK
One coupon per customer
Good thru Wednesday, Nov. 22, 1961
Kroger Col. Division Stores only.

F — VALUABLE COUPON
50 EXTRA TOP VALUE STAMPS
with coupon and purchase of
3 lbs. or more BANANAS
One coupon per customer
Good thru Wednesday, Nov. 22, 1961.
Kroger Col. Division Stores only

OLD SMOKE HOUSE BRAND — 12 to 14 lbs. each

SMOKED HAM

Full Shank Half **39c lb**

Full Butt Half **49c lb**

Whole Wrapped Ham **44c lb**

Shank "Portion" **35c lb**

Butt "Portion" **45c lb**

Center Slices **89c lb**

Peeled, deveined, individually frozen
Shrimp ...... ¾-lb. bag 99c 1½-lb. bag $1.98 3-lb. bag $3.95

Old Smoke House Brand
Sliced Bologna .... lb. 49c

FREE ... 100 Extra Top Value Stamps — See offer below

TURKEYS

Government inspected — Fully dressed — Ready to cook — Fresh frozen

17 to 24 lb. size **29c lb**

10 to 17 lb. size **35c lb**

Under 10 lb. size **38c lb**

Colby style — Save 10c
Mt. Hope Cheese .... lb. 49c

Lucky Leaf — Save 6c
Pumpkin PIE FILLING .... No. 2 can 29c

Heavy duty Aluminum foil for roasting
Reynolds Wrap .... 18" x 25' roll 59c

G
100 EXTRA TOP VALUE STAMPS
with this coupon on
Advance Order for OR Purchase of TURKEY
One coupon per customer.
Good thru Wednesday, Nov. 22, 1961,
Kroger Columbus Division Stores only.

VALUABLE COUPON — H
This coupon worth 30c toward the purchase of
2 — ½ gal. cartons
ICE CREAM KROGER or COUNTRY CLUB
One coupon per customer
Good thru Saturday, Nov. 18, 1961.
Kroger Col. Division Stores only

VALUABLE COUPON — J
This coupon worth 20c toward the purchase of
2 — lb. cans
OCEAN SPRAY CRANBERRY SAUCE
One coupon per customer
Good thru Wednesday, Nov. 22, 1961
Kroger Col. Division Stores only.
(2 cans 29c with this coupon)

SAVE 16c
Kroger Golden

SHORTENING .. 3 lb. can 59c

SAVE 19c on 2 packages
Betty Crocker

CAKE MIXES .. 2 pkgs. 59c

Buy 1 pkg. at reg. price — You get second at half price. Choice of white, devil's food, yellow, toasted coconut or black walnut.

SAVE 6c on 2 cans
Kroger

PUMPKIN .... 2 No. 2½ cans 29c

SAVE 9c on each package
Kroger — Fully baked

DINNER ROLLS .. pkg. of 12 10c

Family Size — All New
Kroger Gelatins .... 3 6-oz. pkgs. 49c

Kroger Brand — Seasoned
Stuffing Bread .... 20-oz. loaf 23c

Kroger — Vacuum packed — Priced Low
Sweet Potatoes .... 2 No. 3 squat cans 49c

Jiffy — Just add milk — Save 4c
Biscuit Mix .... 40-oz. pkg. 35c

Frozen — Pork Loin, Meat Loaf, Swiss Steak or Chicken — Save 8c
Swanson T.V. Dinners .... 10-oz. pkg. 55c

GET KROGER

DISCOUNT THEATRE TICKETS

With each $5.00 purchase (except beer, wine and cigarettes) you receive a coupon good for half price admission Monday thru Friday at the GRAND THEATRE.

Offer good Nov. 15 thru Dec. 22, 1961.

All Prices Effective thru Saturday, November 18, 1961. We reserve right to limit quantities.

Kroger

...Kroger has the LOW PRICES

U.S. No. 1 Grade

YAMS

Hams and yams always a favorite. Serve 'em baked, mashed or candied.

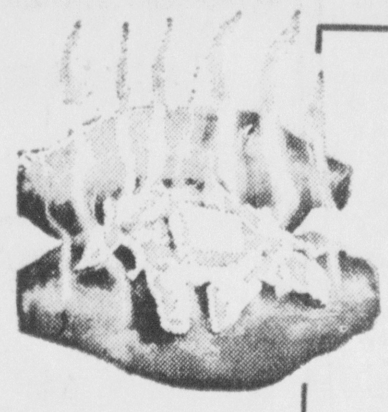

4 lbs. 39c

California's finest
Pascal Celery .... stalk 19c

Marsh Seedless
Grapefruit .... 8 lb. bag 79c

Tender and crisp
Brussels Sprouts ...... qt. basket 29c

Finest cooking and extra good eating
Stayman Winesaps ... 4 lb. cello 39c

Dark red beauties — Add glowing color to the meal

Cranberries . . . lb. bag 19c

A VALUABLE COUPON
50 EXTRA TOP VALUE STAMPS
with coupon and purchase of
$5.00 OR MORE
(except beer, wine and cigarettes)
One coupon per customer
Good thru Wednesday, Nov. 22, 1961
Kroger Col. Division Stores only

D VALUABLE COUPON
25 EXTRA TOP VALUE STAMPS
with coupon and purchase of
2 pkgs. MY-T-FINE DESSERTS
One coupon per customer
Good thru Wednesday, Nov. 22, 1961
Kroger Col. Division Stores only.

B VALUABLE COUPON
25 EXTRA TOP VALUE STAMPS
with coupon and purchase of
Embassy STUFFED MANZANILLA OLIVES
5½, 6 or 8 oz. Tumbler pack
One coupon per customer
Good thru Wednesday, Nov. 22, 1961
Kroger Col. Division Stores only

E VALUABLE COUPON
50 EXTRA TOP VALUE STAMPS
with coupon and purchase of
TWIN PACK POUND CAKE
One coupon per customer
Good thru Saturday, Nov. 18, 1961
Kroger Col. Division Stores only.

C VALUABLE COUPON
50 EXTRA TOP VALUE STAMPS
with coupon and purchase of
3 — ½ gal. cartons
KROGER FRESH MILK
One coupon per customer
Good thru Wednesday, Nov. 22, 1961
Kroger Col. Division Stores only.

F VALUABLE COUPON
50 EXTRA TOP VALUE STAMPS
with coupon and purchase of
3 lbs. or more BANANAS
One coupon per customer
Good thru Wednesday, Nov. 22, 1961.
Kroger Col. Division Stores only

OLD SMOKE HOUSE BRAND — 12 to 14 lbs. each

SMOKED HAM

Full Shank Half	Full Butt Half	Whole Wrapped Ham
39c lb	49c lb	44c lb
Shank "Portion"	**Butt "Portion"**	**Center Slices**
35c lb	45c lb	89c lb

Peeled, deveined, individually frozen
Shrimp ...... ¾-lb. bag 99c 1½-lb. bag $1.98 3-lb. bag $3.95

Old Smoke House Brand
Sliced Bologna .... lb. 49c

FREE . . . 100 Extra Top Value Stamps — See offer below

TURKEYS

Government inspected — Fully dressed — Ready to cook — Fresh frozen

17 to 24 lb. size **29c lb** 10 to 17 lb. size **35c lb** Under 10 lb. size **38c lb**

Colby style — Save 10c
Mt. Hope Cheese .... lb. 49c

Lucky Leaf — Save 6c
Pumpkin PIE FILLING .... No. 2 can 29c

Heavy duty Aluminum foil for roasting
Reynolds Wrap .... 18" x 25' roll 59c

G
100 EXTRA TOP VALUE STAMPS
with this coupon on
Advance Order for OR Purchase of TURKEY
One coupon per customer.
Good thru Wednesday, Nov. 22, 1961,
Kroger Columbus Division Stores only.

VALUABLE COUPON
This coupon worth 30c toward the purchase of
2 — ½ gal. cartons
ICE CREAM KROGER or COUNTRY CLUB
One coupon per customer
Good thru Saturday, Nov. 18, 1961.
Kroger Col. Division Stores only
H

VALUABLE COUPON
This coupon worth 20c toward the purchase of
2 — lb. cans
OCEAN SPRAY CRANBERRY SAUCE
One coupon per customer
Good thru Wednesday, Nov. 22, 1961
Kroger Col. Division Stores only
(2 cans 29c with this coupon)
J

SAVE 16c
Kroger Golden
SHORTENING . . 3 lb. can 59c

SAVE 19c on 2 packages
Betty Crocker
CAKE MIXES . . 2 pkgs. 59c

Buy 1 pkg. at reg. price — You get second at half price. Choice of white, devil's food, yellow, toasted coconut or black walnut.

SAVE 6c on 2 cans
Kroger
PUMPKIN . . . . 2 No. 2½ cans 29c

SAVE 9c on each package
Kroger — Fully baked
DINNER ROLLS . . pkg. of 12 10c

Family Size — All New
Kroger Gelatins .... 3 6-oz. pkgs. 49c

Kroger Brand — Seasoned
Stuffing Bread .... 20-oz. loaf 23c

Kroger — Vacuum packed — Priced Low
Sweet Potatoes .... 2 No. 3 squat cans 49c

Jiffy — Just add milk — Save 4c
Biscuit Mix .... 40-oz. pkg. 35c

Frozen — Pork Loin, Meat Loaf, Swiss Steak or Chicken — Save 8c
Swanson T.V. Dinners .... 10-oz. pkg. 55c

GET KROGER
DISCOUNT THEATRE TICKETS

With each $5.00 purchase (except beer, wine and cigarettes) you receive a coupon good for half price admission Monday thru Friday at the GRAND THEATRE.

Offer good Nov. 15 thru Dec. 22, 1961.

All Prices Effective thru Saturday, November 18, 1961. We reserve right to limit quantities.

Kroger

Our Girls and Boys IN SERVICE

PFC Patrick D. Cherry, whose wife Rebecca lives in Derby, recently participated with other personnel from the 14th Armored Cavalry Regiment's Aviation Company in familiarization firing with the Army's new M-14 rifle in Fulda, Germany.

The M-14 rifle, being issued to army units in Germany, will replace the M-1 rifle, carbine, Browning automatic rifle and M-3 submachine gun. The new weapon is lighter than the M-1, packs the power of a light machinegun, and fires the standard 7.62 cartridge.

Cherry, a fire fighter in the company, entered the Army in June 1959, and arrived overseas in July 1960.

The 20-year-old soldier is a 1959 graduate of Mt. Sterling High School.

WENDELL Harris Jr., USN, son of Mr. and Mrs. Wendell H. Harris, Route 1, Mt. Sterling, is serving with the Sixth Fleet in the Mediterranean aboard the destroyer USS Ault.

Arthur E. Founds, USN, son of Mr. and Mrs. Earl G. Founds, Ashville, was aboard the world's first nuclear-powered aircraft carrier, the USS Enterprise, when it steamed out of Newport News, Va., for its sea trials.

The largest moving object ever built by man, the Enterprise is 1,123 feet long and 23 stories from keel to mast top.

The sea trials, scheduled to last six days, will be followed by the commissioning of the 85,000-ton ship on November 25.

Edwin C. Williams, USN, son of Mr. and Mrs Robert P. Williams, Route 1, Mt. Sterling, is serving in the Far East aboard the Seventh Fleet radar picket destroyer USS Henry W. Tucker, operating out of Yokosuka, Japan.

Williams, a storekeeper first class, was aboard the Tucker when it visited the Philippines, Hong Kong, Guam, Midway, Okinawa and numerous Japanese ports as part of its tour in the Western Pacific.

345 Medics Get Call from Military

WASHINGTON (AP)—The Defense Department issued a call today for drafting 345 more doctors.

All the new group will be assigned to the Army.

This is the third such call by the Defense Department this year and brings to 1,025 the total number of doctors summoned to military duty in 1961.

"This call is a special one necessary to support the military buildup," the Pentagon said.

The Defense Department said it is using Selective Service calls "to reinforce military physician strength in preference to the recall of large numbers of reserve medical corps officers at the present time."

Rev. Walters Scheduled

The Rev. Henry Walters of the Circleville Presbyterian Church will be a guest speaker at the Rotary Club's Thursday noon meeting.

Rev. Walters will base his talk on "Thanksgiving."

New Lex Strip Mine Area Bought by State

COLUMBUS, Ohio (AP) — A $90,000 check to the Sunny Hill Coal Co. at New Lexington has brought Ohio 4,500 acres of land for rabbit and quail hunting in Perry County.

The Division of Reclamation purchased the former strip-mining area in Clayton Twp., north of New Lexington. It will be open for hunting, managed by the Wildlife Division, this year, with future use to be determined.

Men at South Pole Feast On Batch of Fresh Eggs

SOUTH POLE STATION, Antarctica (AP)—The men at America's coldest and most remote scientific station at the bottom of the world went on a midnight binge last Thursday night—on fresh eggs.

The occasion was the arrival of the first relief contingent for the 20 scientists and U.S. Navy men who wintered at this lonely outpost buried under up to eight feet of drifted snow. With them came the first fresh eggs and milk the South Pole group had seen in almost nine months of isolation from the outside world.

The celebration got under way right after the nightly movie. **Within an hour, 15 men had tucked away more than 100 eggs in the warmth of the galley while the temperature above the snow-covered roof stood at 45 degrees below zero.**

"I ate eight eggs myself," C. D. McKenny of Phoenix, Ariz., a meteorology technician, said grinning. "I had two poached, two boiled and the rest fried."

The relief contingent of sailors and Seabees, and three crates of eggs and 10 gallons of milk, came on a Navy cargo plane from the McMurdo station some 800 miles away.

On another plane were a group of New Zealand government officials and nine newsmen.

The two planes were only the fourth and fifth aircraft to land here since the beginning of the "summer season." One, on Oct. 30, brought the first fresh oranges, apples, lettuce, potatoes and radishes the men had seen since Feb. 17, when the South Pole station buttoned down for the antarctic winter. But the men still yearned for fresh eggs and milk.

"We had frozen eggs and vegetables all along," said chief cook Chester Wagner of Rochester, Minn., "but all you can do with frozen eggs are scramble them and make omelets and you get tired of those after awhile."

The station's scientific leader, bearded chief meteorologist Ben W. Harlin, said the lowest temperature of the winter was 102 below zero, on Aug. 12. The record is minus 110 degrees, recorded on Sept. 13, 1959.

The chief recreational project during the winter was the building of the "Bamboo Room," a cozy little place with walls surfaced with bamboo rods ordinarily used for markers on the snow.

Beer is available in this southernmost bar in the world.

Here, and in the galley-mess hall, the team at the polar station celebrated "Christmas" on June 21, and "Sunrise Day" on Sept. 23.

The latter is the date on which the sun officially rises again after the months-long winter night although a kind of eerie twilight prevails for several weeks before.

Although the two tunnelled entrances to the buried camp were blocked by snow during the winter, meteorologists several times a day squeezed through escape hatches to check on instruments scattered over several acres. Rope lines guided them back to camp when the winds whipped the snow.

Weather balloons were launched to heights of 35,000 feet twice a day. Geophysicists regularly traversed a narrow 1,000-foot-long tunnel to check on geomagnetic instruments which have to be kept isolated from iron and other metals.

Dr. Philip K. Swartz of Napa, Calif., a physician, is presently in charge of the camp although his relief, Dr. Malcolm Lentz of York, Pa., is among the new arrivals.

Elks Officers Set to Convene At Local Lodge

Officers of the Ohio Elks Association will make their annual visitation here during the weekend.

H. H. Stoops Jr., district chairman, announced that Martin Feigert of Van Wert, state president, will be in attendance at the Circleville lodge for the South Central District meeting.

This is the annual state officers visitation to the district. All state officers will attend the meet.

According to local Elks, a weekend of pleasure and regular business sessions are planned for members and their wives.

The Ohio Elks Association has won first place in the nation during the last year in the operation of its youth program, Flag Day observance and news media publication. Future plans will be discussed to further these and other programs of the state through each district, officials stated.

Annexation Is Sought

HAMILTON, Ohio (AP) — Four major landowners have asked the Butler County Commission to annex their holdings totaling 1,490 acres to the city of Hamilton for industrial park development.

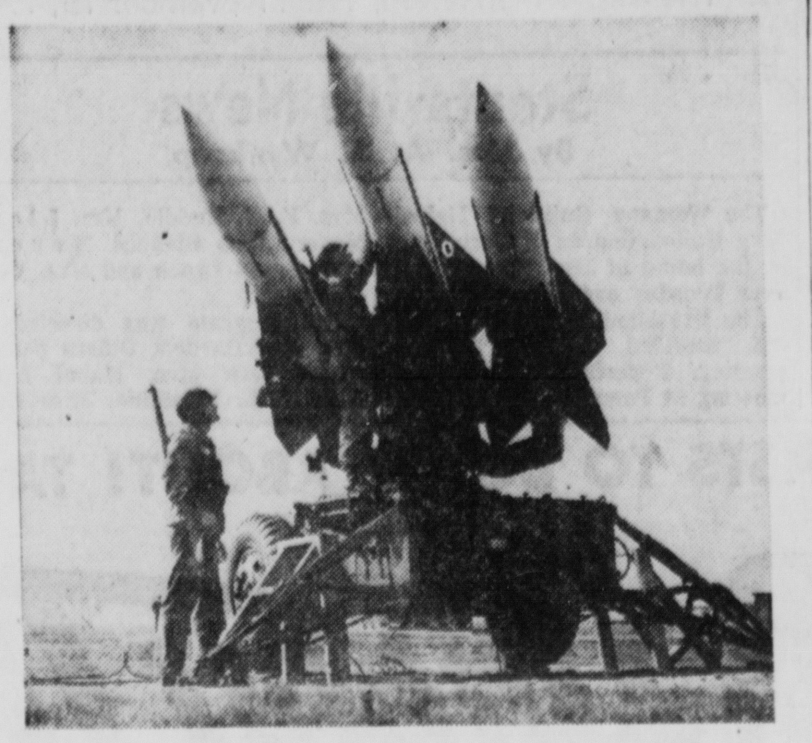

PREPARED TO FIRE — U. S. Army HAWK missiles are prepared for simulated firing during an exercise in Germany. Checking the Army's HAWK are (left) Sp5 Irvin F. Herman (Yamhill, Ore.) and Pfc Garlin Eads (Pulaski, Va.). The HAWK is deployed with Army units overseas.

Ohio Church Council Names New Officers

CLEVELAND (AP)—Miss Frances Kapitzky of Strasburg (Tuscarawas County) has been elected president of the Ohio Council of Churches.

The Rev. William C. Newman, pastor of the First Christian Church, Mansfield, and Edward C. Crouch, a layman of M— Heights Methodist Church, were elected vice presidents Tuesday at the council's annual meeting.

B.F.Goodrich Silvertown
Guaranteed 48 months
$5.00 Trade-In For Your Old Battery
6 Volt Electro Pak Low As $14.60
24 Mo. Guarantee
B.F.Goodrich
115 Watt St.

Thank You --
For Your Support Given Me in Last Tuesday's Election
Fred Delong
Saltcreek Township Trustee

KING'S DEPARTMENT STORE ANNOUNCES
Discount Prices
THURSDAY and FRIDAY — SAVE Up To 50%
1st Quality Items From Our Regular Stock

Ladies Ban-Lon Sweaters
Slipover Styles
Size 32-40
Green, Tan, White, Magenta
Regularly $2.99
Discount Priced $2.48

Men's Campus Sweaters
Sizes 32-46
Buy Now for Christmas
Reg. $6.99 to $8.99
Discount Priced $3.38

Nylon Panel Curtains
Full 81" Length
Blue, White, Pink, Tan
Regular $1.99
Discount Priced .... $1.68 Pr.

MEN'S INSULATED
Rubber Boots
Sizes 6 to 12
Ideal for Hunting
Regularly $7.99
Discount Priced $6.88

KING'S DEPT. STORE
140 W. MAIN ST. CIRCLEVILLE

MERRY MAKINGS!

You'll do fascinating things to all kinds of foods with All Star Merry Makings.

Light, fluffy All Star Whipped Cream does wonders for desserts, lends a festive flair to seasonal beverages, makes all your holiday treats say, "Welcome to our house!"

All Star Sour Cream blends festively with your favorite condiments for exciting party dips, pays delicious tribute to meats, salads, fowls in a variety of smooth sauces and hearty dressings.

Traditional as Tiny Tim, rich-flavored All Star Egg Nog is the only way to toast your family and friends during the jubilant season.

Happy Holidays to you from
MED-O-PURE
ALL STAR DAIRIES

PFC Patrick D. Cherry, whose wife Rebecca lives in Derby, recently participated with other personnel from the 14th Armored Cavalry Regiment's Aviation Company in familiarization firing with the Army's new M-14 rifle in Fulda, Germany.

The M-14 rifle, being issued to army units in Germany, will replace the M-1 rifle, carbine. Browning automatic rifle and M-3 submachine gun. The new weapon is lighter than the M-1, packs the power of a light machinegun, and fires the standard 7.62 cartridge.

Cherry, a fire fighter in the company, entered the Army in June 1959, and arrived overseas in July 1960.

The 20-year-old soldier is a 1959 graduate of Mt. Sterling High School.

WENDELL Harris Jr., USN, son of Mr. and Mrs. Wendell H. Harris, Route 1, Mt. Sterling, is serving with the Sixth Fleet in the Mediterranean aboard the destroyer USS Ault.

Arthur E. Founds, USN, son of Mr. and Mrs. Earl G. Founds, Ashville, was aboard the world's first nuclear-powered aircraft carrier, the USS Enterprise, when it steamed out of Newport News, Va., for its sea trials.

The largest moving object ever built by man, the Enterprise is 1,123 feet long and 23 stories from keel to mast top.

The sea trials, scheduled to last six days, will be followed by the commissioning of the 85,000-ton ship on November 25.

Edwin C. Williams, USN, son of Mr. and Mrs Robert P. Williams, Route 1, Mt. Sterling, is serving in the Far East aboard the Seventh Fleet radar picket destroyer USS Henry W. Tucker, operating out of Yokosuka, Japan.

Williams, a storekeeper first class, was aboard the Tucker when it visited the Philippines, Hong Kong, Guam, Midway, Okinawa and numerous Japanese ports as part of its tour in the Western Pacific.

345 Medics Get Call from Military

WASHINGTON (AP)—The Defense Department issued a call today for drafting 345 more doctors.

All the new group will be assigned to the Army.

This is the third such call by the Defense Department this year and brings to 1,025 the total number of doctors summoned to military duty in 1961.

"This call is a special one necessary to support the military buildup," the Pentagon said.

The Defense Department said it is using Selective Service calls "to reinforce military physician strength in preference to the recall of large numbers of reserve medical corps officers at the present time."

Rev. Walters Scheduled

The Rev. Henry Walters of the Circleville Presbyterian Church will be a guest speaker at the Rotary Club's Thursday noon meeting.

Rev. Walters will base his talk on "Thanksgiving."

New Lex Strip Mine Area Bought by State

COLUMBUS, Ohio (AP) — A $90,00 check to the Sunny Hill Coal Co. at New Lexington has brought Ohio 4,500 acres of land for rabbit and quail hunting in Perry County.

The Division of Reclamation purchased the former strip-mining area in Clayton Twp., north of New Lexington. It will be open for hunting, managed by the Wildlife Division, this year, with future use to be determined.

Men at South Pole Feast On Batch of Fresh Eggs

SOUTH POLE STATION, Antarctica (AP)—The men at America's coldest and most remote scientific station at the bottom of the world went on a midnight binge last Thursday night—on fresh eggs.

The occasion was the arrival of the first relief contingent for the 20 scientists and U.S. Navy men who wintered at this lonely outpost buried under up to eight feet of drifted snow. With them came the first fresh eggs and milk the South Pole group had seen in almost nine months of isolation from the outside world.

The celebration got under way right after the nightly movie. **Within an hour, 15 men had tucked away more than 100 eggs in the warmth of the galley while the temperature above the snow-covered roof stood at 45 degrees below zero.**

"I ate eight eggs myself," C. D. McKenny of Phoenix, Ariz., a meteorology technician, said grinning. "I had two poached, two boiled and the rest fried."

The relief contingent of sailors and Seabees, and three crates of eggs and 10 gallons of milk, came **on a Navy cargo plane from the McMurdo station some 800 miles** away.

On another plane were a group of New Zealand government officials and nine newsmen.

The two planes were only the **fourth and fifth aircraft to land here since the beginning of the "summer season."** One, on Oct. **30, brought the first fresh oranges, apples, lettuce, potatoes and radishes the men had seen since Feb. 17, when the South Pole station buttoned down for the antarctic winter. But the men still yearned for fresh eggs and milk.**

"We had frozen eggs and vegetables all along," said chief cook Chester Wagner of Rochester, Minn., "but all you can do with **frozen eggs are scramble them and make omelets and you get tired of those after awhile."**

The station's scientific leader, bearded chief meteorologist Ben **W. Harlin, said the lowest** temperature of the winter was 102 below zero, on Aug. 12. The record is minus 110 degrees, recorded on Sept. 13, 1959.

The chief recreational project during the winter was the building of the "Bamboo Room," a cozy little place with walls surfaced with bamboo rods ordinarily used for markers on the snow.

Beer is available in this southernmost bar in the world.

Here, and in the galley-mess hall, the team at the polar station celebrated "Christmas" on June 21, and "Sunrise Day" on Sept. 23.

The latter is the date on which the sun officially rises again after the months-long winter night although a kind of eerie twilight prevails for several weeks before.

Although the two tunnelled entrances to the buried camp were blocked by snow during the winter, meteorologists several times a day squeezed through escape hatches to check on instruments scattered over several acres. Rope lines guided them back to camp when the winds whipped the snow.

Weather balloons were launched to heights of 35,000 feet twice a day. Geophysicists regularly traversed a narrow 1,000-foot-long tunnel to check on geomagnetic instruments which have to be kept isolated from iron and other metals.

Dr. Philip K. Swartz of Napa, Calif., a physician, is presently in charge of the camp although his relief, Dr. Malcolm Lentz of York, Pa., is among the new arrivals.

Elks Officers Set to Convene At Local Lodge

Officers of the Ohio Elks Association will make their annual visitation here during the weekend.

H. H. Stoops Jr., district chairman, announced that Martin Feigert of Van Wert, state president, will be in attendance at the Circleville lodge for the South Central District meeting.

This is the annual state officers visitation to the district. All state officers will attend the meet.

According to local Elks, a weekend of pleasure and regular business sessions are planned for members and their wives.

The Ohio Elks Association has won first place in the nation during the last year in the operation of its youth program, Flag Day observance and news media publication. Future plans will be discussed to further these and other programs of the state through each district, officials stated.

Annexation Is Sought

HAMILTON, Ohio (AP) — Four major landowners have asked the Butler County Commission to annex their holdings totaling 1,490 acres to the city of Hamilton for industrial park development.

PREPARED TO FIRE — U. S. Army HAWK missiles are prepared for simulated firing during on exercise in Germany. Checking the Army's HAWK are (left) Sp5 Irvin F. Herman (Yamhill, Ore.) and Pfc Garlin Eads (Pulaski, Va.). The HAWK is deployed with Army units overseas.

Ohio Church Council Names New Officers

CLEVELAND (AP)—Miss Frances Kapitzky of Strasburg (Tuscarawas County) has been elected president of the Ohio Council of Churches.

The Rev. William C. Newman, pastor of the First Christian Church, Mansfield, and Edward C. Crouch, a layman of M... Heights Methodist Church, were elected vice presidents Tuesday at the council's annual meeting.

Thank You - -
For Your Support Given
Me in Last Tuesday's Election
Fred Delong
Saltcreek Township Trustee

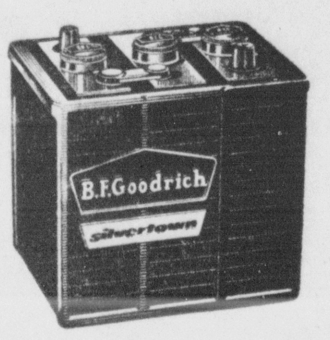

B.F.Goodrich
Silvertown
Guaranteed 48 months
$5.00 Trade-In
For Your Old Battery

6 Volt Electro Pak Low As $14.60
24 Mo. Guarantee

B.F.Goodrich
115 Watt St.

KING'S DEPARTMENT STORE ANNOUNCES
Discount Prices
THURSDAY and FRIDAY — SAVE Up To 50%
1st Quality Items From Our Regular Stock

Ladies Ban-Lon Sweaters

Slipover Styles
Size 32-40
Green, Tan, White, Magenta
Regularly $2.99
Discount Priced $2.48

Men's Campus Sweaters
Sizes 32-46
Buy Now for Christmas
Reg. $6.99 to $8.99
Discount Priced $3.38

Nylon Panel Curtains
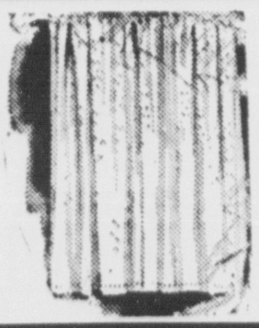
Full 81" Length
Blue, White, Pink, Tan
Regular $1.99
Discount Priced .... $1.68 Pr.

MEN'S INSULATED
Rubber Boots
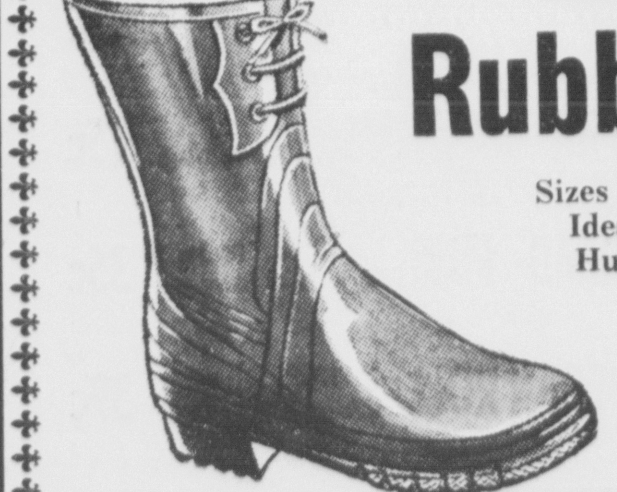
Sizes 6 to 12
Ideal for Hunting
Regularly $7.99
Discount Priced
$6.88

KING'S DEPT. STORE
140 W. MAIN ST. CIRCLEVILLE

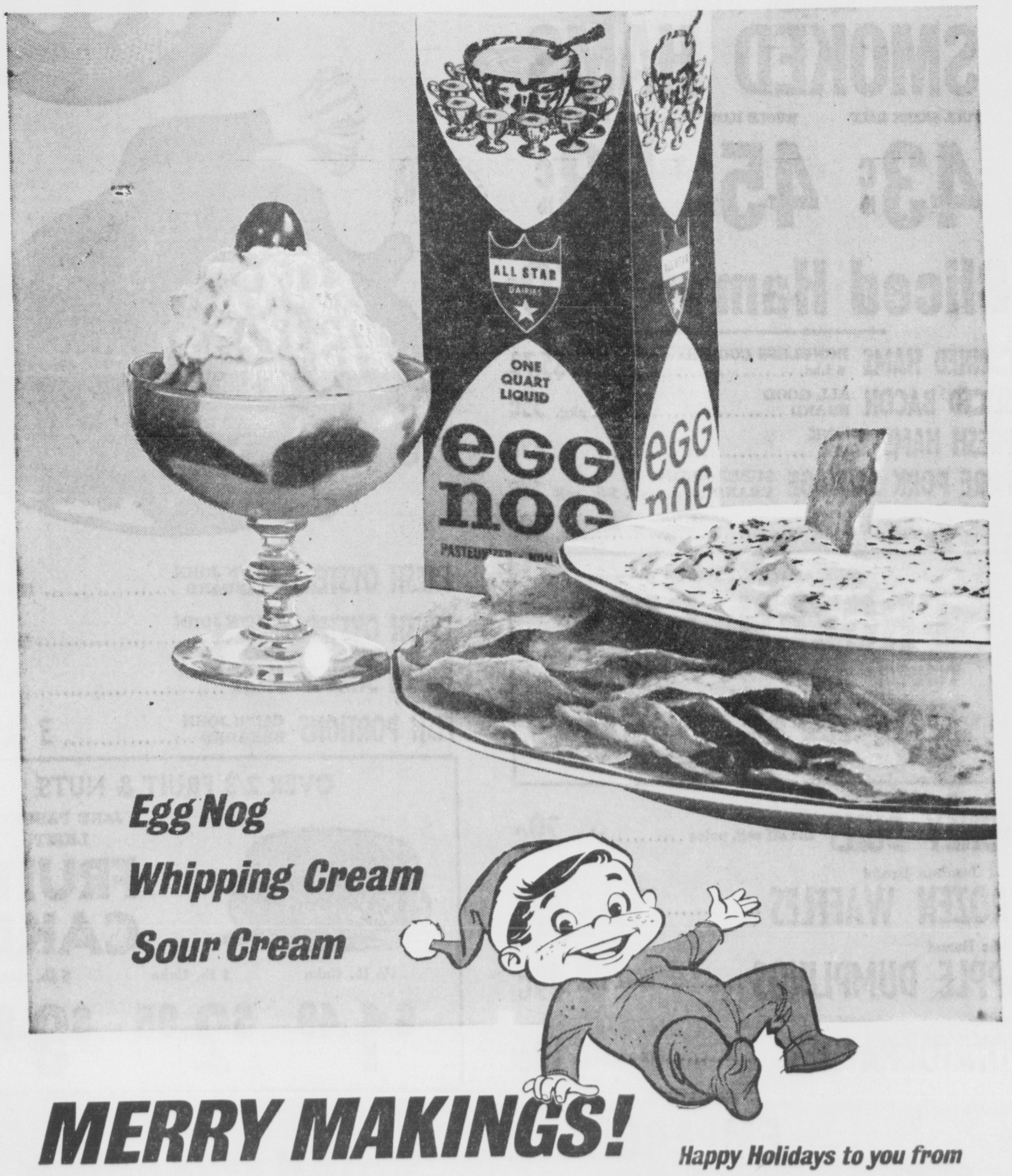

MERRY MAKINGS!

You'll do fascinating things to all kinds of foods with All Star Merry Makings.

Light, fluffy All Star Whipped Cream does wonders for desserts, lends a festive flair to seasonal beverages, makes all your holiday treats say, "Welcome to our house!"

All Star Sour Cream blends festively with your favorite condiments for exciting party dips, pays delicious tribute to meats, salads, fowls in a variety of smooth sauces and hearty dressings.

Traditional as Tiny Tim, rich-flavored All Star Egg Nog is the only way to toast your family and friends during the jubilant season.

Happy Holidays to you from
MED-O-PURE
ALL STAR DAIRIES

Shades of Frontier

MEMPHIS (AP) — Housewife Mrs. Edward Storer wanted to be a pioneer.

So in her spare time she went through musty files and faded maps of the Army Engineers and she traveled up and down the Mississippi River.

Mrs. Storer now has her reward.

A notice posted in the courthouse announces her as the owner of an island no one ever claimed before.

Stoutsville News

By Mrs. A. B. Wynkoop,

The Womans Guild of Heidelberg United Church of Christ met at the home of Mrs. Rupert Welliver Tuesday evening.

The President Mrs. F. G. Huddle, presided for the business meeting. Reports of the District meeting at Pomroy were given by Mrs. F. G. Huddle, Mrs. Lloyd Meyer, Miss Blanche Meyers, Mrs. Lewis Lynch and Mrs. V. L. Courtright.

The program was directed by Mrs. Roy Harden. Others participating were Mrs. Mabel Leist, Mrs. F. L. Valentine, Miss Elsie Adams, Mrs. Lewis Lynch and Mrs. V. L. Courtright. Lunch was served by the hostess.

Mrs. Grace Hitchcock and Myriam of Circleville visited Mr. and Mrs. Frank Drake Sunday.

Mrs. Cecil Warner, Mrs. Joe Christy and Mrs. Glen Christy were visitors in South Vienna.

Mr. and Mrs. Carl Drake of Orient, Mr. and Mrs. Harry Drake of Marysville and Mr. and Mrs. Paul Reid of Groveport were Sunday callers at the Clay Fausnaugh home.

Mr. and Mrs. Edward Reichelderfer and sons of Wellston and Miss Isabel Gerhart of Columbus were weekend guests of Mr. and Mrs. K. A. Gerhart.

Mrs. A. B. Wynkoop spent last Wednesday with Miss Lena Gerhart and Alva Hanley in Circleville.

The Heidelberg class of the United Church of Christ met at the home of Mrs. F. C. LeRoy last Wednesday evening.

President Blanche Meyers presided. Devotions were given by Mrs. George Meyers.

Mrs. W. Ralph Holmes told of a vacation through the Southern states. She described the natural Bridge, Williamsburg and Monticello. Lunch was served by the hostess.

Mr. and Mrs. Richard Anderson, Susan and Ricky and Mrs. Harry Watters of Lancaster were Sunday dinner guests of Mrs. Nellie Calton.

Sunday visitors of Mr. and Mrs. Cliff Hanley were Mr. and Mrs. Wess Tatman and son Woodrow of Columbus, Mr. and Mrs. Leonard Mohler and son Jr. of Lancaster, Mr. and Mrs. Robert Hanley and Bobby and Cathy of Baltimore and Alva Hanley and Lena Gerhart of Circleville.

USE THE CLASSIFIEDS

More Than Double

CHICAGO (AP) — New bankruptcy cases filed in federal courts during the fiscal year endd June 30, 1961, reached an all-time high of 146,643 compared with 62,086 filed in 1956.

The Commerce Clearing House says voluntary straight bankruptcy cases, the majority of which were personal, or non-business proceedings, accounted for nearly six of every seven cases filed in 1961.

ROASTS TO BOAST ABOUT! TANTALIZING TRIMMIN'S! CHOOSE FROM A VAST SELECTION...

FOR Happy Thanksgiving FEASTING!

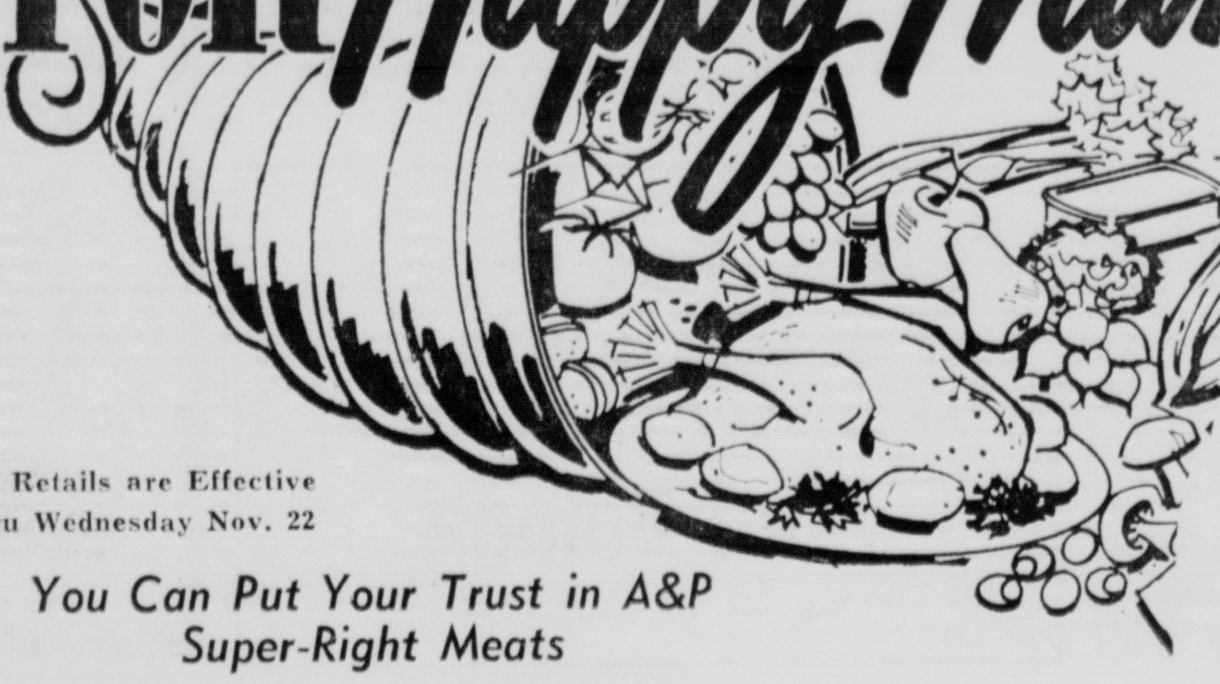

Shop A&P FOOD STORE

All Retails are Effective Thru Wednesday Nov. 22

You Can Put Your Trust in A&P Super-Right Meats

Super-Right 12 to 16 lbs.

SMOKED HAMS

FULL SHANK HALF 43c lb — WHOLE HAM 45c lb — FULL BUTT HALF 53c lb

Sliced Ham Center lb. 79c

CANNED HAMS BONELESS COOKED 8 Lbs. .... each $5.79
SLICED BACON ALL GOOD BRAND .... 1-lb. pkg. 55c
FRESH HAMS SHANK HALF .... lb. 49c
PURE PORK SAUSAGE SUPER-RIGHT BRAND .... 1-lb. roll 39c
LEAN GROUND BEEF .... lb. 49c

MRS. SMITH'S FAMOUS
FROZEN PIES
PUMPKIN 39c — LARGE 26-oz. SIZE — MINCE 49c

Morton Brand Frozen
HONEY BUNS 10c off reg. price .... pkg. 29c
Aunt Jemima Brand
FROZEN WAFFLES .... 2 9-oz. pkgs. 69c
Gibbs Brand
APPLE DUMPLINGS .... 24-oz. pkg. 49c
Ore-Ida
POTATO PATTIES .... 12-oz. pkg. 10c

CALIFORNIA
EMPEROR GRAPES

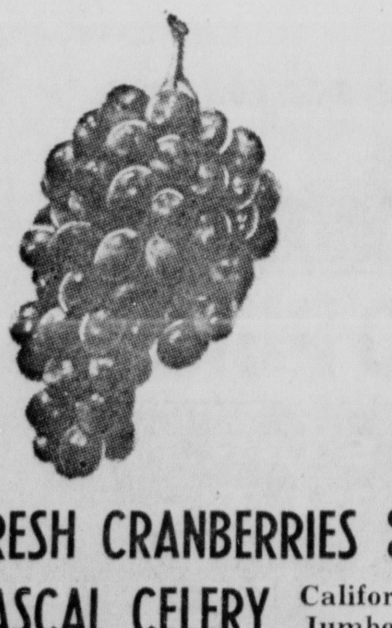

2 LBS 29c

FRESH CRANBERRIES Cape Cod 2 16-oz. pkgs. 39c
PASCAL CELERY California Jumbo No. 1 .... stalk 25c
FANCY YAMS or Sweet Potatoes .... 3 lbs. 35c
FRESH BROCCOLI California .... large bunch 29c

Your A&P Sells Only Top-Quality-Pick of the Flock

TURKEYS

20 lbs. and Up 29c lb.

16 to 19 POUNDS 33c
11 to 15 POUNDS 35c
SMALL BELTSVILLE 10-lb. Down 39c

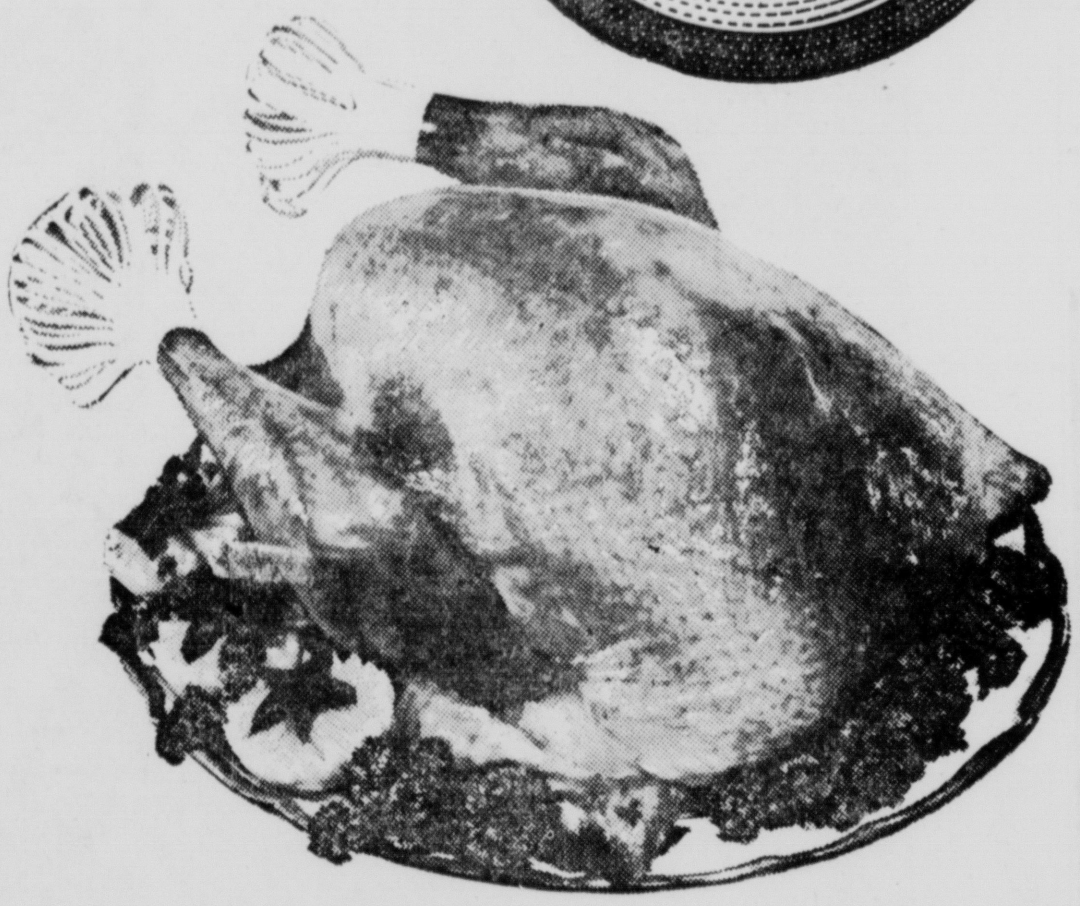

FRESH OYSTERS CAP'N JOHN STANDARD .... 12-oz. can 99c
FRESH OYSTERS CAP'N JOHN SELECT .... ½ pt. can 85c
GREEN SHRIMP 31 to 42 Count Frozen .... lb. 79c
FISH PORTIONS CAP'N JOHN BREADED .... 3 10-oz. pkgs. $1.00

OVER 2/3 FRUIT & NUTS

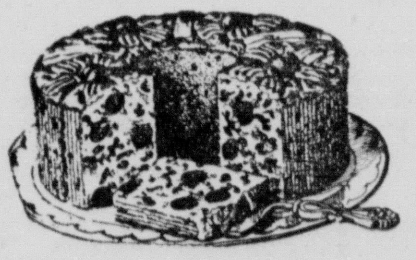

JANE PARKER LIGHT
FRUIT CAKE
1½ lb. Cake $1.49 — 3 lb. Cake $2.95 — 5 lb. Cake $3.99

Sultana Brand
Salad Dressing quart jar 35c
A&P Brand
Pumpkin . . . 3 29-oz. cans 49c
Betty Crocker — White — Devils Food
Cake Mixes . . 3 20-oz. pkgs. $1.00
A&P Brand — Sliced or Halves
Peaches YELLOW CLING . . . 2 29-oz. cans 49c

ROASTING CHICKENS Plump — Tender Oven Ready .... lb. 49c
STEWING CHICKENS Cut Up Tray Pack .... lb. 45c
DRESSED CAPONS Tasty Roasters Oven Ready .... lb. 69c
FANCY DUCKS Plump — Tender Fully Dressed .... lb. 39c
GEESE Plump — Tender Fully Dressed .... lb. 69c
CORNISH HENS Fancy — Tender Fully Dressed .... lb. 39c

OCEAN SPRAY — Makes Ham or Turkey taste better
CRANBERRY SAUCE or Whole Berry .... 2 16-oz. cans 39c

BEEF, TURKEY, CHICKEN
BANQUET MEAT PIES 6 for $1.00
BORDEN'S
MINCE MEAT .... 28-oz. jar 49c
REYNOLDS HEAVY DUTY
ALUMINUM FOIL 18 inches x 25 feet .... Roll 59c
SULTANA
PEANUT BUTTER 4 lb. jar $1.29
WISCONSIN
SWISS CHEESE .... lb. 55c

STUFFING MIX Jane Parker Seasoned .... 8-oz. pkg. 25c
POTATO BREAD JANE PARKER 2 16-oz. loaves 35c
CARAMEL PECAN ROLL JANE PARKER, pkg. 39c

Jane Parker
Angel Food

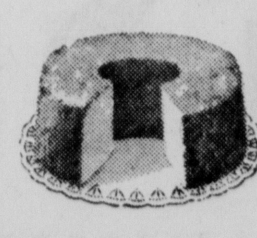

SPECIAL! 35c REG. 49c

Shades of Frontier

MEMPHIS (AP) — Housewife Mrs. Edward Storer wanted to be a pioneer.

So in her spare time she went through musty files and faded maps of the Army Engineers and she traveled up and down the Mississippi River.

Mrs. Storer now has her reward.

A notice posted in the courthouse announces her as the owner of an island no one ever claimed before.

Stoutsville News

By Mrs. A. B. Wynkoop,

The Womans Guild of Heidelberg United Church of Christ met at the home of Mrs. Rupert Welliver Tuesday evening.

The President Mrs. F. G. Huddle, presided for the business meeting. Reports of the District meeting at Pomroy were given by Mrs. F. G. Huddle, Mrs. Lloyd Meyer, Miss Blanche Meyers, Mrs. Lewis Lynch and Mrs. V. L. Courtright.

The program was directed by Mrs. Roy Harden. Others participating were Mrs. Mabel Leist, Mrs. F. L. Valentine, Miss Elsie Adams, Mrs. Lewis Lynch and Mrs. V. L. Courtright. Lunch was served by the hostess.

Mrs. Grace Hitchcock and Myriam of Circleville visited Mr. and Mrs. Frank Drake Sunday.

Mrs. Cecil Warner, Mrs. Joe Christy and Mrs. Glen Christy were visitors in South Vienna.

Mr. and Mrs. Carl Drake of Orient, Mr. and Mrs. Harry Drake of Marysville and Mr. and Mrs. Paul Reid of Groveport were Sunday callers at the Clay Fausnaugh home.

Mr. and Mrs. Edward Reichelderfer and sons of Wellston and Miss Isabel Gerhart of Columbus were weekend guests of Mr. and Mrs. K. A. Gerhart.

Mrs. A. B. Wynkoop spent last Wednesday with Miss Lena Gerhart and Alva Hanley in Circleville.

The Heidelberg class of the United Church of Christ met at the home of Mrs. F. C. LeRoy last Wednesday evening.

President Blanche Meyers presided. Devotions were given by Mrs. George Meyers.

Mrs. W. Ralph Holmes told of a vacation through the Southern states. She described the natural Bridge, Williamsburg and Monticello. Lunch was served by the hostess.

Mr. and Mrs. Richard Anderson, Susan and Ricky and Mrs. Harry Watters of Lancaster were Sunday dinner guests of Mrs. Nellie Calton.

Sunday visitors of Mr. and Mrs. Cliff Hanley were Mr. and Mrs. Wess Tatman and son Woodrow of Columbus, Mr. and Mrs. Leonard Mohler and son Jr. of Lancaster, Mr. and Mrs. Robert Hanley and Bobby and Cathy of Baltimore and Alva Hanley and Lena Gerhart of Circleville.

USE THE CLASSIFIEDS

More Than Double

CHICAGO (AP) — New bankruptcy cases filed in federal courts during the fiscal year endd June 30, 1961, reached an all-time high of 146,643 compared with 62,086 filed in 1956.

The Commerce Clearing House says voluntary straight bankruptcy cases, the majority of which were personal, or nonbusiness proceedings, accounted for nearly six of every seven cases filed in 1961.

ROASTS TO BOAST ABOUT! TANTALIZING TRIMMIN'S! CHOOSE FROM A VAST SELECTION...

FOR Happy Thanksgiving FEASTING!

Shop A&P FOOD STORE

Your A&P Sells Only Top-Quality-Pick of the Flock

All Retails are Effective Thru Wednesday Nov. 22

You Can Put Your Trust in A&P Super-Right Meats

Super-Right 12 to 16 lbs.

SMOKED HAMS

FULL SHANK HALF 43c lb — WHOLE HAM 45c lb — FULL BUTT HALF 53c lb

Sliced Ham Center lb. 79c

CANNED HAMS Boneless Cooked 8 Lbs. each $5.79
SLICED BACON All Good Brand 1-lb. pkg. 55c
FRESH HAMS Shank Half lb. 49c
PURE PORK SAUSAGE Super-Right Brand 1-lb. roll 39c
LEAN GROUND BEEF lb. 49c

MRS. SMITH'S FAMOUS
FROZEN PIES
PUMPKIN 39c — LARGE 26-oz. SIZE — MINCE 49c

Morton Brand Frozen HONEY BUNS 10c off reg. price pkg. 29c
Aunt Jemima Brand FROZEN WAFFLES 2 9-oz. pkgs. 69c
Gibbs Brand APPLE DUMPLINGS 24-oz. pkg. 49c
Ore-Ida POTATO PATTIES 12-oz. pkg. 10c

CALIFORNIA
EMPEROR GRAPES
2 LBS 29c

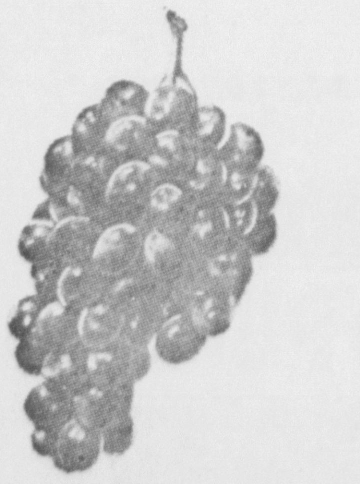

FRESH CRANBERRIES Cape Cod 2 16-oz. pkgs. 39c
PASCAL CELERY California Jumbo No. 1 stalk 25c
FANCY YAMS or Sweet Potatoes 3 lbs. 35c
FRESH BROCCOLI California large bunch 29c

TURKEYS
16 to 19 POUNDS 33c
11 to 15 POUNDS 35c
SMALL BELTSVILLE 10-lb. Down 39c
20 lbs. and Up 29c lb.

ROASTING CHICKENS Plump — Tender Oven Ready lb. 49c
STEWING CHICKENS Cut Up Tray Pack lb. 45c
DRESSED CAPONS Tasty Roasters Oven Ready lb. 69c
FANCY DUCKS Plump — Tender Fully Dressed lb. 39c
GEESE Plump — Tender Fully Dressed lb. 69c
CORNISH HENS Fancy — Tender Fully Dressed lb. 39c

OCEAN SPRAY — Makes Ham or Turkey taste better
CRANBERRY SAUCE or Whole Berry 2 16-oz. cans 39c

FRESH OYSTERS Cap'n John Standard 12-oz. can 99c
FRESH OYSTERS Cap'n John Select ½ pt. can 85c
GREEN SHRIMP 31 to 42 Count Frozen lb. 79c
FISH PORTIONS Cap'n John Breaded 3 10-oz. pkgs. $1.00

OVER 2/3 FRUIT & NUTS
JANE PARKER LIGHT
FRUIT CAKE

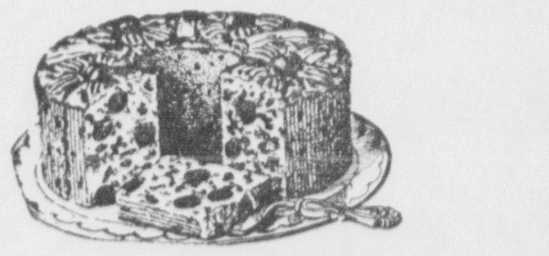

1½ lb. Cake $1.49 — 3 lb. Cake $2.95 — 5 lb. Cake $3.99

Sultana Brand **Salad Dressing** quart jar 35c
A&P Brand **Pumpkin** . . . 3 29-oz. cans 49c
Betty Crocker — White — Devils Food **Cake Mixes** . . 3 20-oz. pkgs. $1.00
A&P Brand — Sliced or Halves **Peaches** Yellow Cling . . . 2 29-oz. cans 49c

BEEF, TURKEY, CHICKEN BANQUET MEAT PIES 6 for $1.00
BORDEN'S MINCE MEAT 28-oz. jar 49c
REYNOLDS HEAVY DUTY ALUMINUM FOIL 18 inches x 25 feet Roll 59c
SULTANA PEANUT BUTTER 4 lb. jar $1.29
WISCONSIN SWISS CHEESE lb. 55c
STUFFING MIX Jane Parker Seasoned 8-oz. pkg. 25c
POTATO BREAD Jane Parker 2 16-oz. loaves 35c
CARAMEL PECAN ROLL Jane Parker, pkg. 39c

Jane Parker **Angel Food**

SPECIAL! 35¢ REG. 49c

CHS Booster Club Set for Banquet

Plans for the annual Circleville High School football banquet was a main item of business at last night's meeting of CHS Booster Club officers and directors.

The banquet, honoring the SCOL co-champion Tigers, is scheduled Dec. 5. The place will be announced later.

Robert Huffer, David Crawford and John Jenkins were named by President Charles Hart to secure a location, establish a menu and set a ticket price.

The group decided that dinner will be served rather than conduct a carry-in which has been common here the last several years.

* * *

SPEAKER for the banquet will be Doyt Perry, highly successful coach of the Bowling Green State University Falcons. A special guest will be Asa Elsea, former outstanding CHS athlete and current star with the BG grid squad.

Elsea, son of Mr. and Mrs. Robert Elsea, is the Falcons' top place kicker and offensive center. His latest feat was a point after boot Saturday which gave BG a 7-6 victory over Ohio University.

Highlights of the banquet will include presentation of the Booster Club's Most Valuable Player trophy and a similar award sponsored by the Circleville Hall-Adkins American Legion Post. The Stooge Club also will present honors to team members.

Programs for the event will be under the direction of Don Hannahs and Dwight Radcliff. Snap Ankrom will obtain the MVP trophy. Coaches' wives and cheerleaders will be requested to handle decorations.

Huffer will serve as master of ceremonies.

In other business, motions were passed to pay all bills incurred concerning operations of Pumpkin Show projects. It was decided that half of the profits from the show's pumpkin jack concession be presented to the Women's Auxiliary Boosters for their major effort in operating the stand.

Carl Benhase, head CHS football coach was on hand to extend thanks to the Booster Club for its excellent support during the past gridiron season.

Mid-American Conference Hears Gripe about Officials

ATHENS, Ohio (AP)—The Mid-American Conference settled one issue Tuesday and immediately was faced with another.

MAC Commissioner Dr. Dave Reese of Dayton confirmed that the winner of Saturday's Ohio University - Western Michigan game at Athens will represent the conference in the Aviation Bowl game in Dayton Dec. 9.

Meanwhile, Coach Bill Hess of Ohio U. let loose with a blast at the conference's officiating. "I'm just sick and tired of it," Hess told newsmen. "Officials are going to have to start officiating if we're going to cut down on injuries."

If Ohio U. (3-2) wins Saturday, it will tie Western Michigan (4-2) for second place in the league, but the Bobcats would get the nod for the new bowl. A Western Michigan triumph would give the Broncos a share of the title with Bowling Green (5-1) and the bowl bid.

The decision was made by a poll of MAC member schools.

Bowling Green will be sole champion should Western Michigan lose or tie. But the Falcons are committed to another postseason game, the Mercy Bowl in California Nov. 23. It is a benefit for survivors of the California Poly football squad members killed in a plane crash last year after playing Bowling Green.

Fighting for a berth in the Aviation Bowl, against a visiting team to be selected from six unnamed schools being watched by a committee for the sponsoring Greater Dayton Jaycees, Hess made it clear his rap at officiating was no alibi for last week's tough 7-6 loss to Bowling Green.

"We have no alibi. Officiating did not lose for us," Hess said.

But he complained that penalties are not being called enough on illegal use of hands.

"If they are worried about injuries to the head, then they better start calling illegal use of the hands," Hess said. "Our officials spend too much time warning the boys. The heck with the warning—call 'em.

"I'm for anything that would help officiating. I'm interested in a fifth man or anything that will correct these problems."

OSU Prexy Urges Football Playoff

COLUMBUS, Ohio (AP) — The National Collegiate Athletic Association might do well to hold championship football playoffs the same as it does to decide national titlists in basketball and baseball, suggests President Novice G. Fawcett of Ohio State University.

Fawcett, remarking that football and all sports are very much a part of university life, said the playoffs could come on two Saturdays immediately following the regular season. In an interview with a Columbus Dispatch newsman, he indicated that such a plan, under NCAA direction, would be better than the present system of bowl games several weeks after the regular season.

Ole Miss, Texas Lead on Offense

NEW YORK (AP)—Texas' top-ranked Longhorns and Mississippi's Rebels, who could wind up the season in a Cotton Bowl test of strength, dominate major college football's offensive departments along with unheralded Utah State.

Once-beaten Ole Miss, sixth-ranked in the nation, is the top over-all offensive eleven in the country with an average of 424.4 yards gained on the ground and in the air each game. Texas is the runnerup at 412.4 with Utah State third at 399.9, according to NCAA Service Bureau figures released today.

Texas, however, is No. 1 in rushing and the only team over the 300-yard mark with a per game average of 315.6. Utah State is second with a 282.3 mark while New Mexico State follows on a 272.3 pickup every outing.

Texas End Named Lineman of Week

By THE ASSOCIATED PRESS

Bob Moses is a nice looking 21-year-old whose play at end for the University of Texas football team has helped the Longhorns gain No. 1 national ranking in The Associated Press weekly poll.

Today he was named the Lineman of the Week by the AP for his outstanding performance last Saturday as Texas beat Baylor 33-7.

For Convenience . . .
For Safety . . .
Open A Savings Account Here!
Every Account Insured to $10,000!
THE First NATIONAL BANK
CIRCLEVILLE, OHIO
Member FDIC

Tittle Cautious About Jackpot

Veteran Quarterback Not Counting Cash Yet

NEW YORK (AP) — After 13 years of frustration, Y. A. Tittle views with caution any talk about "big money" and a possible pro football championship for the New York Giants.

"It's a long way off yet," said the 35-year-old quarterback today. "We'd be foolish to get too excited and look ahead to that instead of looking ahead to next Sunday's game. That Pittsburgh club can be just as tough as Philadelphia."

Tittle long has been one of the greatest passers in the National Football League. In 13 years as a pro—most with the San Francisco 49ers—he came close but never hit the jackpot with a championship team. He was traded to the Giants last August when Red Hickey, 49ers coach, decided to go all the way with his "shotgun" offense and had no use for a quarterback who couldn't run.

"We came close in '57," said Tittle whose teammates call him "Yat," an abbreviation of his given name of Yelverton Abraham Tittle. "We wound up in a tie with Detroit in the Western Conference. We led 24-7 at the half but they beat us. Then they went on to win the league championship.

"Last year we were close again, but Green Bay beat us. In '59 we were two games ahead at the mid point, but we finally lost it to Baltimore."

The road ahead for the Giants is rugged. Pittsburgh this week. Then Cleveland, Green Bay, Philadelphia and Cleveland again with three of the last four on the road.

The Steelers come to Yankee Stadium Sunday on a three-game winning streak. They have won four of their last five under Rudy Bukich, stand-in for Bobby Layne who now is ready to return to action.

Tax Levy Defeated; School Ends Sports

RAVENNA, Ohio (AP)—Aurora High School has dropped basketball and wrestling in an economy program due to failure of a 12-mill operating levy last week.

This was one of several economy steps taken by the school board Monday night to save money. Other measures limit bus transportation to grade school children only, and eliminate all extra-curricular activities in the three grade schools after hours.

D.W. Stover, executive head of the schools, said the program would result in $2,950 savings in coaches' salaries, $6,000 annually in transportation costs, and $2,000 in utility bills.

Pete Hart, Harvard football captain, is a 215 - pound end from Lancaster, Ohio.

BOWLING BRIEFS

Late Monday

High individual singles — William Speakman, 231; top individual three games — Glyn Hoover, 564; runnerup — Ken Morris, with 557 at Circle D Lanes.

Best team singles and series — Hoover Fabric Shop, with 985 and 2,838. All scores are figured without handicaps.

DuPont Mixed

Top individual one match — Helen Burns, with 197 (women); Fisk O'Hara, 209 (men); High individual series — Judy Dietrich, 532; runnerup, Helen Burns, with 529 (women); Larry Dietrich, 584 (men) at Circle D Lanes.

Top team one and three contests — Dietrich and Flierl, with 779 and 2,228. All scores are totaled without handicaps.

Pick. Mixed Doubles

High individual singles and series — Charles Shepherd, 261 and 619 at Prairie Lanes.

Top team singles — Houghton-Inbody-Shepherd, with 789; high team series — Seymour and Leist, 2,165. Handicaps included in all scores.

LADIES TUESDAY

Best individual one game — Rose Brown, 204; high individual three matches — Judy Dietrich, with 524 at Circle D Lanes.

High team singles and series — Cook's Insurance, with 775 and 2,205.

Round Towners

Top individual one game —Betty Dean, with 175; runnerup, Joan Prushing, with 174 at Prairie Lanes. High individual series — Betty Dean, 476; runnerup, Sharon Smith, with 456.

Best team one and three matches — Lindsey's Bakery, with 745 and 2,077; singles runnerup, The Herald, 739.

Team	PTS
Lindsey's Bakery	27
Van's Sandw'h Shop	21
Top Hat	21
Scioto Bldg-Loan	20
Jenkins Sunoco	19
The Herald	12

Jim Brown Heading for Another Title

NEW YORK (AP)—Cleveland's Jimmy Brown seems headed for his fifth title as the top rusher in the National Football League.

The Browns' fullback, now second among the all-time NFL rushers, came up with his fourth straight game in which he's gained more than 100 yards Sunday in Cleveland's 17-6 conquest of the Washington Redskins.

The performance, his best of the campaign with 133 yards, increased his 1961 rushing total to 853 yards on 191 carries or 73 yards more than runnerup Jim Taylor of Green Bay, the NFL's weekly statistics showed today.

Brown now has collected 5,908 yards rushing during his 5-year NFL career. Only Baltimore's Joe Perry has more yards—7,748 in 12 seasons.

Bart Starr of Green Bay, the Western Conference leader, zoomed into the lead in passing with his efforts in the Packers' 31-28 squeeze by the Chicago Bears and stepped ahead of Sonny Jurgensen of the Philadelphia Eagles, who fell into a first-place Eastern Conference tie with New York by bowing to the Giants 38-21.

Starr has completed 110 of 190 passes and Jurgensen 144 of 257.

New York's Del Shofner regained the top spot among pass receivers with 46 receptions after grabbing eight against Philadelphia. Johnny Sample of Pittsburgh continued to lead the interception artists with eight.

Rehabilitation School In Cincinnati Urged

CINCINNATI (AP)—A rehabilitation school for youths who want to go straight is the newest project for juvenile court.

The county commission has agreed to remodel the old civil defense building on the Drake Hospital grounds, and the General Protestant Orphans Home agreed to administer the program on a non-sectarian basis.

Judge Benjamin Schwartz of juvenile court has long advocated the program, which will allow about 40 youngsters yearly to have training, education and psychiatric counsel.

66th Annual Cincy-Miami Duel Awaited

OXFORD, Ohio (AP)—This is the week in Southwestern Ohio where they throw all the records out the window as the football teams from Miami and Cincinnati get ready for another renewal of the oldest college football revalry west of the Allegheny Mountains.

This meeting between the two neighborhood revals will be the 66th since 1888. By winning, Miami can wrap up the mythical Little Valley title. This is a prestige title sought annually by Miami, Cincinnati, Xavier and Dayton. Miami has already scored victories over the other two rivals.

Miami also has a couple of other matters at stake, one of which would be achieving a winning season after owning a 2-4 mark just a few weeks ago. Since then, the Redskins have won three straight and one more victory would produce Miami's longest winning streak since early in 1956.

Coach John Pont's Redskins have bounced back from the 2-4 record with successive victories over Bowling Green, Toledo and Dayton. The 7-6 margin over the previously undefeated Bee Gees apparently built confidence in the young Redskins, who since have been on a scoring rampage.

After the Bowling Green game, Miami had scored 58 points. And not since 1955 had Miami amassed 40 points in a single game. Now the Redskins have poured across 40 points against Toledo and 48 in a 48-6 victory over Dayton, after spotting the Flyers a 6-0 lead.

Pont's early-week happiness appears controlled, for he is aware of the obstacle that lies ahead, namely the revenge-minded Cincinnati Bearcats who will be the underdogs Saturday.

DOMINATING THE GAME—That 7-foot Wilt Chamberlain continues to dominate the pro cage game, as he is doing here on a rebound in Detroit, as he ups his average to over 50 points a game. Wilt is star of the Philadelphia Warriors.

ORDER YOUR HOLIDAY POULTRY - NOW

Hunt's Yellow Cling Peaches, No. 2½ can ... 25c
Reliance Tomatoes, 1st grade, 303 can .. 2 for 29c
Reliance Cut Green Beans, 303 can ... 2 for 25c
Little Chef Spaghetti, 303 can .... 3 for 29c
Little Chef Pork and Beans, 303 cans .. 3 for 29c
Trend Washing Powder, giant size 48c
Jiffy Cake Mixes —
Lean Pork Chops .... lb. 69c
Lean Hamburger .... lb. 55c
Tender Round Steak .... lb. 85c

Held's Super Market
South Washington St. at Logan St.

Winter is Just Around the Corner
Come In for Your Winter Tune Up and Complete Winterizing
You Name It — We'll Do It
FAUSNAUGH GARAGE
Off Route 22 at 108 Moats Drive

JUST OUT... the SCOUT

It's a hardtop pickup, an open air runabout, an off-road workhorse—a whole new idea in low cost transportation. Top, windows and doors come off in minutes. It has full-width seating for three. An all-steel body that hauls man-size loads of cargo and has extra seating on full-width wheel housings. The INTERNATIONAL 4-cylinder Comanche engine saves on gas and oil. Optional all-wheel drive provides go-anywhere traction. Optional steel Travel-Top with lift gate and windows converts the Scout into a town delivery.

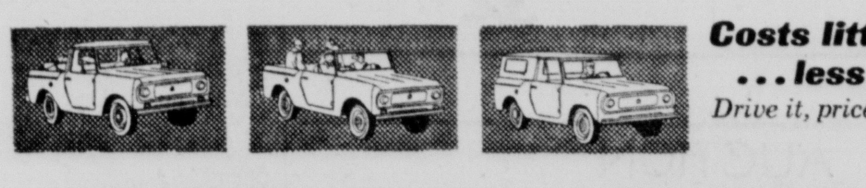

Costs little to buy ... less to run!
Drive it, price it . . . today!

BIG WAGON... the TRAVELALL

this one gives you family room on wheels!

It carries 9 people in comfort and safety, has lots of usable loadspace, goes anywhere on or off the road. The floor is flat and the tailgate folds down for easy loading. Rear window is electrically operated. Independent front suspension* provides a smooth ride over any road. Rugged box-type frame* lends sturdy passenger and load support—won't twist or rupture. A clean underside offers extra ground clearance for travel off-road. And a standard INTERNATIONAL V-8 engine provides snappy power for any purpose, and saves as you go. All wheel drive available. The TRAVELALL® is so maneuverable a woman can handle it easily.
*On C-100 Model

H & S SERVICE, Inc.
1211 No. Court St. Circleville, Ohio

For 1962... an all-new kind of Ford!

the car that's just right for just about everybody

right size... right price...

You've never seen anything like it, because *there's never been anything like it* . . . until today. On the outside the new Ford Fairlane 500 measures a quick 197 inches from stem to stern. A good foot shorter than the cars from which it borrowed its name, it calls the snuggest parking places home. At the same time, *on the inside* the new Fairlane 500 is every inch as big as some of the biggest Fords ever built.

The new Fairlane 500 is priced way under previous Fairlanes, well under many compacts. But Fairlane economy doesn't stop with a pretty price tag. It runs to amazing gas savings—with the world's first economy V-8 or the nickel-nursing Fairlane Six. Routine service is reduced to a minimum—30,000 miles on many items, only twice a year or 6,000 miles on the rest. And it adjusts its own brakes.

right between Galaxie and Falcon

RIGHT! Big-car room, ride, performance.
RIGHT! Compact-car price, economy, handling.
RIGHT! Only car anywhere near its price with the twice-a-year maintenance schedule first introduced by Galaxie.
RIGHT! Unique economy choice: the world's first economy V-8 or the delightfully thrifty Fairlane Six.
RIGHT! Fine-car upholsteries, appointments, luxuries.
RIGHT! The built-in value that pays off in pleasure now—and in profit when it comes time to trade.
RIGHT! Quality and precision craftsmanship you've never before enjoyed in any car anywhere near its low price.

'62 FORD FAIRLANE 500
Some cars have new names—this name has a new car

Kenny Hannan Ford, Inc.
586 - 596 N. Court St. GR 4-3165

way

CHS Booster Club Set for Banquet

Plans for the annual Circleville High School football banquet was a main item of business at last night's meeting of CHS Booster Club officers and directors.

The banquet, honoring the SCOL co-champion Tigers, is scheduled Dec. 5. The place will be announced later.

Robert Huffer, David Crawford and John Jenkins were named by President Charles Hart to secure a location, establish a menu and set a ticket price.

The group decided that dinner will be served rather than conduct a carry-in which has been common here the last several years.

* * *

SPEAKER for the banquet will be Doyt Perry, highly successful coach of the Bowling Green State University Falcons. A special guest will be Asa Elsea, former outstanding CHS athlete and current star with the BG grid squad.

Elsea, son of Mr. and Mrs. Robert Elsea, is the Falcons' top place kicker and offensive center. His latest feat was a point after boot Saturday which gave BG a 7-6 victory over Ohio University.

Highlights of the banquet will include presentation of the Booster Club's Most Valuable Player trophy and a similar award sponsored by the Circleville Hall-Adkins American Legion Post. The Stooge Club also will present honors to team members.

Programs for the event will be under the direction of Don Hannahs and Dwight Radcliff. Snap Ankrom will obtain the MVP trophy. Coaches' wives and cheerleaders will be requested to handle decorations.

Huffer will serve as master of ceremonies.

In other business, motions were passed to pay all bills incurred concerning operations of Pumpkin Show projects. It was decided that half of the profits from the show's pumpkin jack concession be presented to the Women's Auxiliary Boosters for their major effort in operating the stand.

Carl Benhase, head CHS football coach was on hand to extend thanks to the Booster Club for its excellent support during the past gridiron season.

Mid-American Conference Hears Gripe about Officials

ATHENS, Ohio (AP)—The Mid-American Conference settled one issue Tuesday and immediately was faced with another.

MAC Commissioner Dr. Dave Reese of Dayton confirmed that the winner of Saturday's Ohio University - Western Michigan game at Athens will represent the conference in the Aviation Bowl game in Dayton Dec. 9.

Meanwhile, Coach Bill Hess of Ohio U. let loose with a blast at the conference's officiating. "I'm just sick and tired of it," Hess told newsmen. "Officials are going to have to start officiating if we're going to cut down on injuries."

If Ohio U. (3-2) wins Saturday, it will tie Western Michigan (4-2) for second place in the league, but the Bobcats would get the nod for the new bowl. A Western Michigan triumph would give the Broncos a share of the title with Bowling Green (5-1) and the bowl bid.

The decision was made by a poll of MAC member schools.

Bowling Green will be sole champion should Western Michigan lose or tie. But the Falcons are committed to another postseason game, the Mercy Bowl in California Nov. 23. It is a benefit for survivors of the California Poly football squad members killed in a plane crash last year after playing Bowling Green.

Fighting for a berth in the Aviation Bowl, against a visiting team to be selected from six unnamed schools being watched by a committee for the sponsoring Greater Dayton Jaycees, Hess made it clear his rap at officiating was no alibi for last week's tough 7-6 loss to Bowling Green.

"We have no alibi. Officiating did not lose for us," Hess said.

But he complained that penalties are not being called enough on illegal use of hands.

"If they are worried about injuries to the head, then they better start calling illegal use of the hands," Hess said. "Our officials spend too much time warning the boys. The heck with the warning—call 'em.

"I'm for anything that would help officiating. I'm interested in a fifth man or anything that will correct these problems."

OSU Prexy Urges Football Playoff

COLUMBUS, Ohio (AP) — The National Collegiate Athletic Association might do well to hold championship football playoffs the same as it does to decide national titlists in basketball and baseball, suggests President Novice G. Fawcett of Ohio State University.

Fawcett, remarking that football and all sports are very much a part of university life, said the playoffs could come on two Saturdays immediately following the regular season. In an interview with a Columbus Dispatch newsman, he indicated that such a plan, under NCAA direction, would be better than the present system of bowl games several weeks after the regular season.

Ole Miss, Texas Lead on Offense

NEW YORK (AP)—Texas' top-ranked Longhorns and Mississippi's Rebels, who could wind up the season in a Cotton Bowl test of strength, dominate major college football's offensive departments along with unheralded Utah State.

Once-beaten Ole Miss, sixth-ranked in the nation, is the top over-all offensive eleven in the country with an average of 424.4 yards gained on the ground and in the air each game. Texas is the runnerup at 412.4 with Utah State third at 399.9, according to NCAA Service Bureau figures released today.

Texas, however, is No. 1 in rushing and the only team over the 300-yard mark with a per game average of 315.6. Utah State is second with a 282.3 mark while New Mexico State follows on a 272.3 pickup every outing.

Texas End Named Lineman of Week

By THE ASSOCIATED PRESS

Bob Moses is a nice looking 21-year-old whose play at end for the University of Texas football team has helped the Longhorns gain No. 1 national ranking in The Associated Press weekly poll.

Today he was named the Lineman of the Week by the AP for his outstanding performance last Saturday as Texas beat Baylor 33-7.

For Convenience . . .
For Safety . . .

Open A Savings Account Here!

Every Account Insured to $10,000!

The First National Bank
CIRCLEVILLE, OHIO
Member FDIC

Tittle Cautious About Jackpot

Veteran Quarterback Not Counting Cash Yet

NEW YORK (AP) — After 13 years of frustration, Y. A. Tittle views with caution any talk about "big money" and a possible pro football championship for the New York Giants.

"It's a long way off yet," said the 35-year-old quarterback today. "We'd be foolish to get too excited and look ahead to that instead of looking ahead to next Sunday's game. That Pittsburgh club can be just as tough as Philadelphia."

Tittle long has been one of the greatest passers in the National Football League. In 13 years as a pro—most with the San Francisco 49ers—he came close but never hit the jackpot with a championship team. He was traded to the Giants last August when Red Hickey, 49ers coach, decided to go all the way with his "shotgun" offense and had no use for a quarterback who couldn't run.

"We came close in '57," said Tittle whose teammates call him "Yat," an abbreviation of his given name of Yelverton Abraham Tittle. "We wound up in a tie with Detroit in the Western Conference. We led 24-7 at the half but they beat us. Then they went on to win the league championship.

"Last year we were close again, but Green Bay beat us. In '59 we were two games ahead at the mid point, but we finally lost it to Baltimore."

The road ahead for the Giants is rugged. Pittsburgh this week. Then Cleveland, Green Bay, Philadelphia and Cleveland again with three of the last four on the road.

The Steelers come to Yankee Stadium Sunday on a three-game winning streak. They have won four of their last five under Rudy Bukich, stand-in for Bobby Layne who now is ready to return to action.

Tax Levy Defeated; School Ends Sports

RAVENNA, Ohio (AP)—Aurora High School has dropped basketball and wrestling in an economy program due to failure of a 12-mill operating levy last week.

This was one of several economy steps taken by the school board Monday night to save money. Other measures limit bus transportation to grade school children only, and eliminate all extra-curricular activities in the three grade schools after hours.

D.W. Stover, executive head of the schools, said the program would result in $2,950 savings in coaches' salaries, $6,000 annually in transportation costs, and $2,000 in utility bills.

Pete Hart, Harvard football captain, is a 215 - pound end from Lancaster, Ohio.

BOWLING BRIEFS

Late Monday

High individual singles — William Speakman, 231; top individual three games — Glyn Hoover, 564; runnerup — Ken Morris, with 557 at Circle D Lanes.

Best team singles and series — Hoover Fabric Shop, with 985 and 2,838. All scores are figured without handicaps.

DuPont Mixed

Top individual one match — Helen Burns, with 197 (women); Fisk O'Hara, 209 (men); High individual series — Judy Dietrich, 532; runnerup, Helen Burns, with 529 (women); Larry Dietrich, 584 (men) at Circle D Lanes.

Top team one and three contests — Dietrich and Flierl, with 779 and 2,228. All scores are totaled without handicaps.

Pick. Mixed Doubles

High individual singles and series — Charles Shepherd, 261 and 619 at Prairie Lanes.

Top team singles — Houghton-Inbody-Shepherd, with 789; high team series — Seymour and Leist, 2,165. Handicaps included in all scores.

LADIES TUESDAY

Best individual one game — Rose Brown, 204; high individual three matches — Judy Dietrich, with 524 at Circle D Lanes.

High team singles and series — Cook's Insurance, with 775 and 2,205.

Round Towners

Top individual one game —Betty Dean, with 175; runnerup, Joan Prushing, with 174 at Prairie Lanes. High individual series — Betty Dean, 476; runnerup, Sharon Smith, with 456.

Best team one and three matches — Lindsey's Bakery, with 745 and 2,077; singles runnerup, The Herald, 739.

Team	PTS
Lindsey's Bakery	27
Van's Sandw'h Shop	21
Top Hat	21
Scioto Bldg-Loan	20
Jenkins Sunoco	19
The Herald	12

Jim Brown Heading for Another Title

NEW YORK (AP)—**Cleveland's Jimmy Brown seems headed for his fifth title as the top rusher in the National Football League.**

The Browns' fullback, now second among the all-time NFL rushers, came up with his fourth straight game in which he's gained more than 100 yards Sunday in Cleveland's 17-6 conquest of the Washington Redskins.

The performance, his best of the campaign with 133 yards, increased his 1961 rushing total to 853 yards on 191 carries or 73 yards more than runnerup Jim Taylor of Green Bay, the NFL's weekly statistics showed today.

Brown now has collected 5,908 yards rushing during his 5-year NFL career. Only Baltimore's Joe Perry has more yards—7,748 in 12 seasons.

Bart Starr of Green Bay, the Western Conference leader, zoomed into the lead in passing with his efforts in the Packers' 31-28 squeeze by the Chicago Bears and stepped ahead of Sonny Jurgensen of the Philadelphia Eagles, who fell into a first-place Eastern Conference tie with New York by bowing to the Giants 38-21.

Starr has completed 110 of 190 passes and Jurgensen 144 of 257.

New York's Del Shofner regained the top spot among pass receivers with 46 receptions after grabbing eight against Philadelphia. Johnny Sample of Pittsburgh continued to lead the interception artists with eight.

Rehabilitation School In Cincinnati Urged

CINCINNATI (AP)—A rehabilitation school for youths who want to go straight is the newest project for juvenile court.

The county commission has agreed to remodel the old civil defense building on the Drake Hospital grounds, and the General Protestant Orphans Home agreed to administer the program on a non-sectarian basis.

Judge Benjamin Schwartz of juvenile court has long advocated the program, which will allow about 40 youngsters yearly to have training, education and psychiatric counsel.

66th Annual Cincy-Miami Duel Awaited

OXFORD, Ohio (AP)—This is the week in Southwestern Ohio where they throw all the records out the window as the football teams from Miami and Cincinnati get ready for another renewal of the oldest college football revalry west of the Allegheny Mountains.

This meeting between the two neighborhood revals will be the 66th since 1888. By winning, Miami can wrap up the mythical Little Valley title. This is a prestige title sought annually by Miami, Cincinnati, Xavier and Dayton. Miami has already scored victories over the other two rivals.

Miami also has a couple of other matters at stake, one of which would be achieving a winning season after owning a 2-4 mark just a few weeks ago. Since then, the Redskins have won three straight and one more victory would produce Miami's longest winning streak since early in 1956.

Coach John Pont's Redskins have bounced back from the 2-4 record with successive victories over Bowling Green, Toledo and Dayton. The 7-6 margin over the previously undefeated Bee Gees apparently built confidence in the young Redskins, who since have been on a scoring rampage.

After the Bowling Green game, Miami had scored 58 points. And not since 1955 had Miami amassed 40 points in a single game. Now the Redskins have poured across 40 points against Toledo and 48 in a 48-6 victory over Dayton, after spotting the Flyers a 6-0 lead.

Pont's early-week happiness appears controlled, for he is aware of the obstacle that lies ahead, namely the revenge-minded Cincinnati Bearcats who will be the underdogs Saturday.

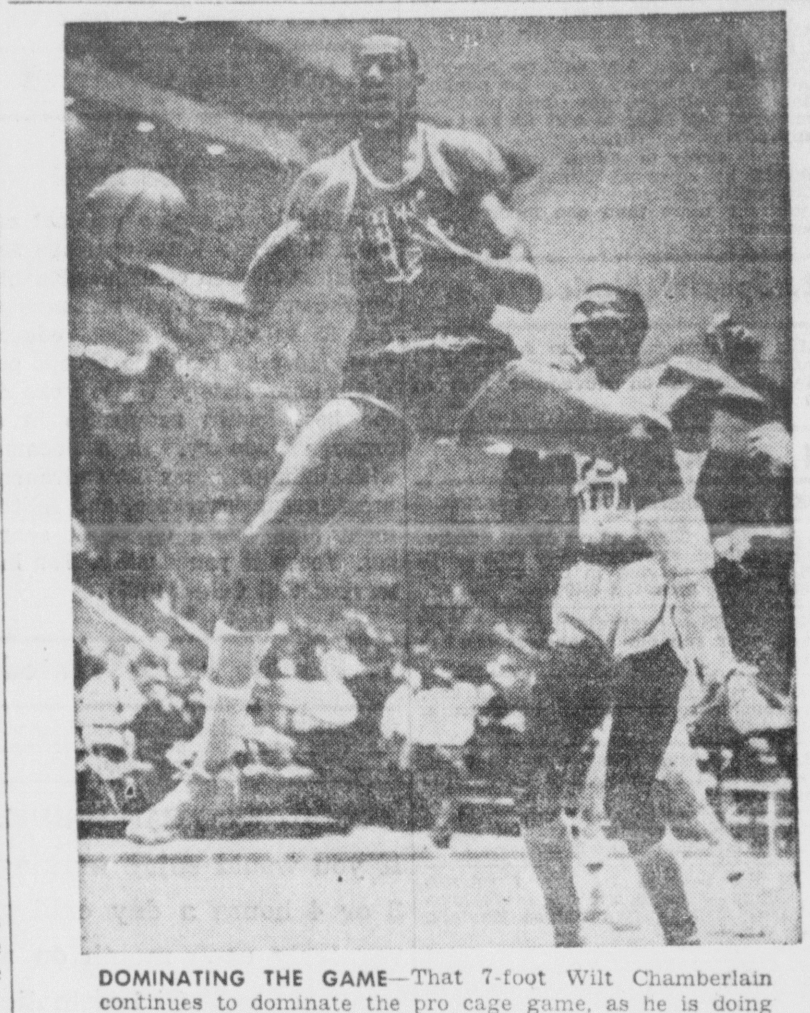

DOMINATING THE GAME—That 7-foot Wilt Chamberlain continues to dominate the pro cage game, as he is doing here on a rebound in Detroit, as he ups his average to over 50 points a game. Wilt is star of the Philadelphia Warriors.

ORDER YOUR HOLIDAY POULTRY - NOW

Hunt's Yellow Cling Peaches, No. 2½ can ... 25c
Reliance Tomatoes, 1st grade, 303 can .. 2 for 29c
Reliance Cut Green Beans, 303 can .... 2 for 25c
Little Chef Spaghetti, 303 can .... 3 for 29c
Little Chef Pork and Beans, 303 cans .. 3 for 29c
Trend Washing Powder, giant size 48c
Jiffy Cake Mixes —
Lean Pork Chops .... lb. 69c
Lean Hamburger .... lb. 55c
Tender Round Steak .... lb. 85c

Held's Super Market

South Washington St. at Logan St.

Winter is Just Around the Corner

Come In for Your Winter Tune Up and Complete Winterizing

You Name It — We'll Do It

FAUSNAUGH GARAGE

Off Route 22 at 108 Moats Drive

JUST OUT... the SCOUT

It's a hardtop pickup, an open air runabout, an off-road workhorse—a whole new idea in low cost transportation. Top, windows and doors come off in minutes. It has full-width seating for three. An all-steel body that hauls man-size loads of cargo and has extra seating on full-width wheel housings. The INTERNATIONAL 4-cylinder Comanche engine saves on gas and oil. Optional all-wheel drive provides go-anywhere traction. Optional steel Travel-Top with lift gate and windows converts the Scout into a town delivery.

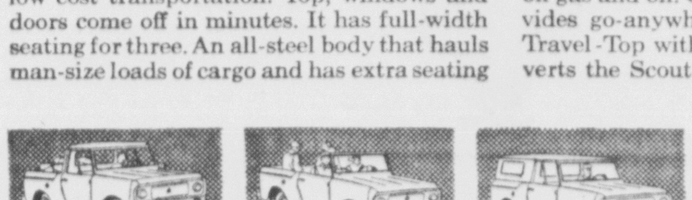

Costs little to buy . . . less to run!
Drive it, price it . . . today!

BIG WAGON... the TRAVELALL

this one gives you family room on wheels!

It carries 9 people in comfort and safety, has lots of usable loadspace, goes anywhere on or off the road. The floor is flat and the tailgate folds down for easy loading. Rear window is electrically operated. Independent front suspension* provides a smooth ride over any road. Rugged box-type frame* lends sturdy passenger and load support—won't twist or rupture. A clean underside offers extra ground clearance for travel off-road. And a standard INTERNATIONAL V-8 engine provides snappy power for any purpose, and saves as you go. All wheel drive available. The TRAVELALL® is so maneuverable a woman can handle it easily.

*On C-100 Model

H & S SERVICE, Inc.

1211 No. Court St. Circleville, Ohio

For 1962... an all-new kind of Ford!

the car that's just right for just about everybody

right size... right price...

You've never seen anything like it, because *there's never been anything like it* . . . until today. On the outside the new Ford Fairlane 500 measures a quick 197 inches from stem to stern. A good foot shorter than the cars from which it borrowed its name, it calls the snuggest parking places home. At the same time, *on the inside* the new Fairlane 500 is every inch as big as some of the biggest Fords ever built.

The new Fairlane 500 is priced way under previous Fairlanes, well under many compacts. But Fairlane economy doesn't stop with a pretty price tag. It runs to amazing gas savings—with the world's first economy V-8 or the nickel-nursing Fairlane Six. Routine service is reduced to a minimum—30,000 miles on many items, only twice a year or 6,000 miles on the rest. And it adjusts its own brakes.

right between Galaxie and Falcon

RIGHT! Big-car room, ride, performance.
RIGHT! Compact-car price, economy, handling.
RIGHT! Only car anywhere near its price with the twice-a-year maintenance schedule first introduced by Galaxie.
RIGHT! Unique economy choice: the world's first economy V-8 or the delightfully thrifty Fairlane Six.
RIGHT! Fine-car upholsteries, appointments, luxuries.
RIGHT! The built-in value that pays off in pleasure now—and in profit when it comes time to trade.
RIGHT! Quality and precision craftsmanship you've never before enjoyed in any car anywhere near its low price.

'62 FORD FAIRLANE 500

Some cars have new names—this name has a new car

Kenny Hannan Ford, Inc.

586 - 596 N. Court St. GR 4-3165

way

Classifieds

Phone GR 4-3131

Per word one insertion 6c
(Minimum charge 75c)
Per word for 3 insertions 12c
(Minimum 10 words)
Per word for 6 insertions 18c
(Minimum 10 words)
Per word monthly 50c
(Minimum 10 words)

ABOVE RATES BASED ON CONSECUTIVE DAYS

Classified word Ads will be accepted until 4 p. m. previous day for publication the following day. The publisher reserves the right to edit or reject any advertising copy.

Error in Advertising

should be reported immediately. The Circleville Herald will not be responsible for more than one incorrect insertion.

2. Special Notice

ALL teams interested in forming an Industrial Basketball League report at the Coliseum on November 18th at 7:00 p. m.

4. Business Service

SEWING, altering, call GR 4-2373.

KELLER'S TV sales and service. Graduate experienced technician. Same day service in the Circleville-Stoutsville area. GR 4-4649.

TERMITES — guaranteed control. Contact your reliable Kochheiser Hardware.

BANK run gravel, fill dirt, top soil, basements, septic tanks, dozer work, GR 4-4660.

INSIDE painting hourly or contract, call C. W. Willoughby, GR 4-2773, free estimate.

PLUMBING, heating pumps, Roger Smith, Amanda WO 9-2780.

FOR the best in trash and rubbish hauling — Residential and commercial — Call Larry's Refuse Haulers, GR 4-5174.

WELL DRILLING—Joe Christy—Amanda WO 9-4847—8 miles east on U. S. 22.

Cabinet Work
Remodel — Repair
New Construction
William Weller
165 E. High
GR 4-3450

Porch Posts • Custom Work
• Portable Welding
Ornamental Railing A Specialty
TOMLINSON WELDING
Circleville, Ohio
Charles L. Tomlinson, Jr.
Phone GR 4-6496 — Shop GR 4-2593

Barthelmas Sheet Metal and Plumbing
241 E. Main St. — GR 4-2655

Ike's
Septic tank and sewer cleaning service, sink lines, lavatory lines and commode cleaning service.
FOR GOOD SERVICE
Call GR 4-4566

Auto Insurance
If your rates have gone up you may save important dollars by calling
M. B. GRIEST
159 E. Main. Ph. GR 4-6284
NATIONWIDE INSURANCE CO.
Home Office — Columbus, O.

Rent a Floor Sander or Edger From . . .
Kochheiser Hardware
113 W. Main St.

Plumbing—Heating—Pumps
Sheet Metal Fabrication
Haning's Inc.
158 W. Main
Phone GR 4-4651

R. E. Featheringham
— AUCTIONEER —
Furniture Real Estate
Auction Service
Ashville, Ohio — YU 3-3051

Robert E. Dumm
Installation Service
Linoleum — Tile
Ceramic — Formica
Phone GR 4-5139

Custom
Corn picked and shelled with 101 Combine, also drying and hauling to elevator.
Daniel Boone
Ashville — Phone YU 3-5368
12 Miles North on the Circleville - Groveport Rd.

BUSINESS DIRECTORY

etailed Reference to Business Facilities of Circleville

DAIRY PRODUCTS DEALERS
kaway Dairy Assn.
'ickaway Butter ... Phone GR 4-2171
UERNSEY DAIRY
Borden's Milk Products
Phone GR 4-4666

ELECTRIC APPLIANCES
PETTIT'S
130 S. Court St. Phone GR 4-5532

LOCKER PLANT
L. B. DAILY
Custom Butchering
Lovers Lane Phone GR 4-2360

RETAIL LUMBER DEALERS
ANKROM LUMBER AND SUPPLY
325 W. Main St. Phone GR 4-3270
CIRCLEVILLE BUILDING SUPPLIES INC.
766 S. Pickaway St. Phone GR 4-4671
CIRCLEVILLE LUMBER CO.
150 Edison Ave. Phone GR 4-5633

4. Business Service

CARY BLEVINS, roofing, tree trimming and chimney expert. Work guaranteed, free estimate. GR 4-6663.

PLASTER patching, maintenance repair, Charles Ramey, GR 4-4284.

LLOYD E. SPUNG, Auctioneer, complete sale service: Phone GR 4-2412.

6. Male Help Wanted

AMBITIOUS MEN

Our highly reputable national organization has local openings for 2 ambitious men of unquestionable character and good personality. Age 25 to 55, high school education. Must be ready to accept position immediately. We are one of the best known companies in a prestige industry. High income with definite plans for advancement, group insurance, and retirement plan based on profit sharing. Yours if you qualify. For interview call Col. 488-7897.

7. Female Help Wanted

WAITRESS wanted, only experienced need to apply in person, after 4:00 p. m. Andy's Sandwich Shop.

WOMAN WHO CAN DRIVE. If you would enjoy working 3 or 4 hours a day calling regularly each month on a group of Studio Girl cosmetic clients on a route to be established in and around Circleville and are willing to make light deliveries, etc., write STUDIO GIRL COSMETICS, Dept. ND-34, Glendale, California. Route will pay up to $5.00 per hour.

7A. Help Wanted General

Exceptional Opportunity

Reliable man or woman from this area to distribute complete line of cigarettes, candy, nuts, or gum through new automatic vendors. We will establish accounts for you. Car and references desirable. Party must have cash capital of $900 which is represented by inventory. Excellent income part-time; full-time more. For personal interview, give phone , etc. Write P. O. Box 156, Rochester, Minnesota.

9. Situation Wanted

WANTED: Housekeeping work, home nursing or restaurant work, GR 4-2493.

JOB ON farm, steady work. Contact Clyde Sheets, Rt. 1, Circleville, GR 4-6305.

NURSE would like to room and board elderly man, reasonable, call before 3 p.m. or after 11:30 p.m., GR 4-4744.

GRADUATE Practical Nurse, wants morning or night duty in private home. Full or part time. Reply to Box 117-A c-o The Herald.

10. Automobiles for Sale

1956 CHEVROLET Belaire, 2 door sedan. Paul Virgin, last trailer south of Tink's Tavern.

FOR SALE: Engine - 61 Chrysler 413 cu. in. Call GR 4-2470, 8 a. m. - 5:30 p. m.

OK Used Cars & Trucks
The Harden Chevrolet Co.
Your Chevrolet Dealer Since 1928
324 W. Main St. — GR 4-3141

1952 Chrysler
Coupe
Special — $99.00
Christopher Pontiac
404 N. Court — GR 4-2193

1961 Mercury
4-Door Hardtop, Demonstrator
NO DOWN PAYMENT, NO PAYMENT TILL APRIL 1ST
New Car Title and Warranty
SAVE ON THIS ONE
CIRCLEVILLE MOTORS
Old Route 23 North — GR 4-2138

1956 Plymouth
V-8 Hardtop, Powerflite
Power Steering and Brakes
$650.00
WES EDSTROM MOTORS
150 E. Main — GR 4-3550

12. Trailers

1960 NATIONAL trailer, 52x10, for sale or trade. Call after 6 p. m. GR 4-2736.

13. Apartments for Rent

3 ROOM furnished, 929 S. Washington St.

APARTMENT 3 rooms and bath — furnished. Suburban, north. GR 4-2888 for appointment.

5 ROOMS and bath, unfurnished, newly decorated. Circleville north end, Ashville YU 3-4170.

4 ROOM downstairs apt., utilities paid, adults only, 115 E. Mill St., GR 4-6203.

4 ROOMS and bath apt., 2nd floor, 151 W. Franklin St., reasonable rent. Inquire 428 S. Court St., or GR 4-3217.

DELUXE suburban, 4 large room apt., newly decorated, near town, north end, water furnished. Available Nov. 15th, phone GR 4-3908 or GR 4-3506.

4 ROOM apt. upstairs, at 311 Northridge Rd. $65 a month, GR 4-2485.

14. Houses for Rent

LARGE 4 room with bath, GR 4-4413.

½ OF NEW ranch, northend, large living room, 2 roomy bedrooms, kitchen with disposal, dinet, basement utility, $92.50, call GR 4-3095.

5 ROOM modern house, 2 miles east of Circleville, 1st house on old Tarlton Pike, $45. per mo., DE 2-2100.

NORTH 4 room modern, very nice, full basement, gas furnace, $75.00, GR 4-4486 after five GR 4-2674.

4 ROOMS and bath, newly redecorated, GR 4-4743 after 6 p. m.

MODERN house on large lot, N.W. corner of Pickaway and Pleasant Sts. 6 rooms and bath, double garage. $100 per mo. call GR 4-2727.

FOR RENT

8 room brick house, A-1 condition. Centrally located. Furnace and garage, 1½ baths. $105.00. Call GR 4-2985 or 2258.

16. Misc. for Rent

BOAT storage — Dewey Speakman, Phone GR 4-2898.

18. Houses for Sale

NEW 3 bedroom home for sale by owner, bath and half, also attached garage, 390 Avon Drive, GR 4-2966.

WALNUT Creek Pike, 3 bedrooms, 1½ bath, basement, 2 car garage. Immediate possession. GR 4-5430. Ned R. Young.

NORTH modern 5 room home, 3 bedrooms large living room hardwood floors, storm doors, large corner lot. Shown by appointment only, call Lancaster, OL 3-3583.

ATTRACTIVE white masonry four unit apartment building, private entrance, separate utility. Each unit, 5 rooms and bath, black top drive. Convenient to Atwater School. Shown by appointment only. Phone YU 3-4175 or YU 3-4170.

For sale to settle estate — 5 room modern ranch, built in range and oven, large family room with fireplace, 2 acres, located 2 miles south of Circleville. Phone Richard W. Penn, GR 4-3260 office or GR 4-5407 home phone.

J. BOYD STOUT CO.
Custom Builders of Fine Homes
— GARDEN CITY —
Phone GR 4-3914 — GR 4-5941
812 Arbor Rd.

19. Farms for Sale

SMITH-BABB SEAMAN CO.
"Southern Ohio's Largest"
Complete
Real Estate Auction Service
147 S. Fayette—Washington C.H.
Phone 6-7031 — Eve. 6-4041

19. Farms for Sale

55 ACRES modern seven room house, barn, cribs, poultry house, etc. George C. Barnes, Realtor. GR 4-5275.

20. Lots for Sale

½ ACRE building lots, paved streets, near DuPont. Terms. Jefferson Estates. GR 4-2898.

21. Real Estate - Trade

Hatfield Realty
157 W. MAIN ST.
Phone Office GR 4-6294
Marjorie Spalding, Saleslady
GR 4-5204
GR 4-3846
Residence GR 4-5719
Stanley McRoberts

Buying or Building
A New Home
Call
Paul F. McAfee
Building Contractor
Phones
Circleville GR 4-2061
Chillicothe PR 3-3271

CURTIS W. HIX
R. E. Broker and Auctioneer
Salesmen
Don Forquer .... YU 3-2280
W. E. Clark .... GR 4-4200
J. Leo Hedges .... GR 4-3304
Office 228½ N. Court St.
Circleville, O. — GR 4-5190

Circleville Realty
All Types of Real Estate
Insurance
152 W. Main St.
Office Phone GR 4-3795
Residence GR 4-5722
Farms — City Property — Loans

ADKINS REALTY
BOB ADKINS, Broker
Mortgage Loans
Masonic Temple
Call GR 4-2061 or GR 4-2738

All types Real Estate
Wooded Lots in
Knollwood Village
ED WALLACE REALTY CO.
GR 4-2197
Robt. Rowland .... GR 4-2597
Mrs. Tom Bennett ...... GR 4-3872
Mrs. Paul McGinnis .... GR 4-3760
Mrs. Ed Bach, Jr. ...... GR 4-4134

W. D. HEISKELL and SON
REALTORS
Williamsport
CIRCLEVILLE BRANCH OFFICE
129½ W. Main St. — GR 4-6137

24. Misc. for Sale

COAL — Ohio lump, egg and oil treated stoker, Edward R. Starkey GR 4-3063.

FIREPLACE wood, 18 to 20 inch length $10.50 a rick. Raymond Myers, 150 Nicholas Drive, GR 4-4944.

USED FURNITURE
Always a large selection of good used furniture.
Buy where your money goes further.
FORD'S
New and Used Furniture
156 W. Main

18. Houses for Sale

133 West Mound Street

Older residential frame home, consisting of living room, with fireplace, dining room, study, kitchen and lavatory down. Three bedrooms, bath and enclosed porch up. Full dry basement with gas furnace. Close to downtown, school, and churches. Garage and nice lot. In good condition and ready for occupancy. Priced to sell now.

Adkins Realty
Masonic Temple Bldg. — Phone GR 4-2061

32. Public Sale

AUCTION

The following listed items will be sold a auction to settle the Estate of Jesse A. Tootle, deceased. Located on the Williamsport-Palestine road. 4 miles east of Mt. Sterling, O., 2½ miles north of Five Points, 2½ miles south of U. S. 62 from Era, O.

Sat. Nov. 25 — 12:30 P. M.

12 — REGISTERED and GRADE DAIRY CATTLE — 12

5 Registered Brown Swiss heifers 26 mo. old, one with heifer calf, others to freshen by Jan., all bred to registered bull; heifer No. 1 sired by Shadow Lawn Magnolia Sweetness, Dam Shadow Lawn Sweet Bea Wain; No. 2 sired by Lee's Hill Hayak M, Dam Securitys Layman Velma; No. 3 sired by Welcome In Footprint, Dam Brad Hill's Del Joy; No. 4 sired by Lee's Hill's Kayak M, Dam Swiss Town Columbus Jean. Brown Swiss registered bull 2 yr. old, sired by Grandsteads Mario B, Dam Sillys Delores. Brown Swiss-Guernsey cross with calf by side; Guernsey heifer bred to Brown Swiss bull; Jersey heifer to freshen in Jan.; two Brown Swiss-Jersey cross heifers bred to Brown Swiss bull; Jersey cow 7 yr. old in production.

— FARM EQUIPMENT —

John Deere tractor on rubber; rubber tired J. D. wagon, with grain bed; M & M manure spreader on rubber, 80 bu. bed, same as new; Burr hammermill; 3 power corn shellers.

— HOUSEHOLD ITEMS —

New Duo Therm fuel oil stove; 250 gal. fuel tank; Magic Chef natural gas range; bottle gas range, both in good condition; natural gas heater; old Mahogany chest of drawers; old Cherry dining room suite; several old wooden beds and springs; 2 desks; chairs and end tables; Walnut antique whatnot shelf; over stuffed lounge chair and other items.

Some turkeys and poultry equipment.

Lunch Served — Earl Neff, Clerk
TERMS — CASH — Not Responsible in Case of Accidents
L. E. McGUIRE, Executor of the Jesse A. Tootle Estate
SIMKINS AND YOUNG, Attorneys
Curtis W. Hix, Auctioneer and Real Estate Broker, Phone Circleville GR 4-5190.

24. Misc. for Sale

THOMAS Console Electric Organ. Call GR 4-4769, after 4:30 p. m.

WE HAVE something very fine for vinyl and other floors called Seal Gloss acrylic finish. Bingman's Drug Store.

ALL KIND used furniture and stoves, 2 fine coal ranges. Coal heaters wanted. Leach's Used Furniture Store at West Main St., River Bridge.

IDEAL CHRISTMAS GIFT. Fill your home with the beautiful, rich tones of an electric organ. This is not a chord organ, but designed for those who play by ear or have limited knowledge of music. Will finance full amount at bank — less than $500. Write to box 116-A c-o The Herald.

IT WILL cost you only $1.35 to protect your blankets against moth damage. One spraying of BERLOU stops moth damage for 3 years or BERLOU pays for the damage. Bingman's Drug Store.

Used 30" Gas Range
Nice
Firestone Store
116 W. Main — GR 4-4938

NEW CHEST TYPE FREEZER SPECIAL
13 Cu. Ft. $199.95
17 Cu. Ft. $219.95
21 Cu. Ft. $239.95
As Low As
$10.00 Down — $1.50 Weekly
B. F. GOODRICH
115 Watt — GR 4-2775

Used TV Sets
$39.95 up
MAC'S
113 E. Main St.

Dress Up Your Gifts with Paper, Ribbon and Seals by Gibson, Whitman or Crystal for Christmas and every day.
GARD'S
236 E. Franklin — Open Evenings

School Range Sale
Ranges recently removed from local Home Ec. Laboratory. Savings up to 50% of retail. The Ohio Fuel Gas Co. 134 N. Court, GR 4-3188.

Floor Lamps
$14.95 up
Table Lamps
$5.95 up
"Largest Selection in Central Ohio"
MASON FURNITURE
121 N. Court

USE PLENTY FRESH EGGS
For nutritious eating — Ask at your favorite food store for Fresh Eggs from
Pickaway Dairy

Construction Materials
Concrete Blocks
Ready Mixed Concrete
Drain Tile
Bag Cement and Mortar
Valco Aluminum Windows
Truscon Steel Windows
BASIC
200 E. Corwin — GR 4-5878

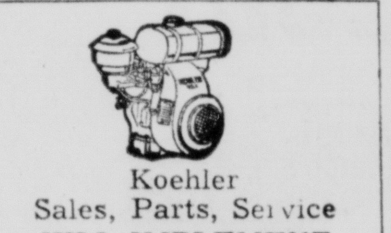
Koehler
Sales, Parts, Service
HILL IMPLEMENT
123 E. Franklin St.

QUALITY
COAL
OHIO — KY. — W. VA.
BOB LITTER'S
Fuel and Heating Co.
Corner S. Pickaway and Corwin
GR 4-3050

24. Misc. for Sale

ARMSTRONG conversion burner and fan for oil, in excellent condition, call GR 4-3786.

LADIES white shoe roller skates, size 5, slightly used, 340 Sunset Dr., phone GR 4-6364.

AUTOMATIC, 30 gal. hot water tank, A-1 shape, 211 Walnut, anytime after 5:30 p.m.

FREE loan of our efficient Carpet Shampooers with purchase of Blue Lustre Shampoo. Bingman's Drug Store.

FRESH pork for sale, Thursday—Friday—Saturday, Gaylord Phillips, 3½ miles W. of Amanda.

5 PIECE breakfast set — table and 4 chairs, $25., GR 4-5503.

30" KELVINATOR electric range. $100, small breakfast set, 2 bench type chairs with backs, $15. GR 4-2871.

85,000 B.T.U. MOORES gas heating stove. Excellent condition. For information call GR 4-3526.

USED
14 Cu. Ft. Used Norge Upright Freezer
Only 3 Yr., Like New
DOUGHERTY'S
147 W. Main St. — GR 4-2697

Martin Senour Paints
Custom Mixed for All Cars
You Pick the Color
We Will Make It!
Complete Paint Service by Experts
Clifton Auto Parts
116 E. High St. — GR 4-2131

26. Wanted to Buy

1932 FORD, 4 or 8 cylinder, 4 door or coupe only. Notify Richard Saunders, 410 John St. or phone GR 4-6540.

WANTED: Book used formerly in Pickaway County Schools, Title: ORTHOGRAPHY", Authors Martin L. Smith and Clinton B. Shook, former prominent Pickaway County teachers and educators. Will buy or lease the same. Important. Vernon M. Riegel, 1950 LeVeque — Lincoln Tower, Columbus 15, Ohio.

27. Pets

FOR SALE: Registered beagle, 3 mo. old, phone YU 3-3574.

SALE: One year old registered collie, call after 6 p. m., GR 4-5541.

29. Gar.-Produce-Seeds

Apples — Apples — Apples
Excellent for Eating, Canning and Baking
Good Orchards
½ Mile North Stoutsville, Ohio
Phone GR 4-4700

30. Livestock

4 PUREBRED holstein heifers, ready to freshen soon, GR 4-5646.

RED POLL bull, 1 year old, registered, $225.00, GR 4-4144.

FOR SALE — Purebred meat-type Poland China boars — Richard Seimer 2½ miles east on Circleville-Stoutsville Rd.

31. Poultry and Eggs

Mr. Farmer:
Your A&P Store is
Paying
38c dozen
For Clean, Fresh Country
EGGS
A&P Super Market
117 Island Rd.

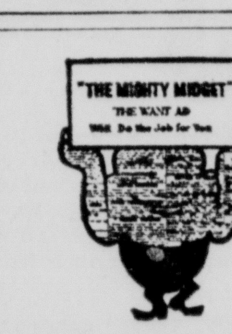

32. Public Sale

AUCTION

FARM MACHINERY & LIVESTOCK

Friday, November 17, 1961

BEGINNING AT 1:00 P. M.

Located 2½ miles south of New Holland, one mile east of the Egypt Pike, ½ mile west of the New Holland-Clarksburg Road on the Judas Road.

— FARM MACHINERY —

AC-WD tractor with 45 kit and cultivators; Ford 8-N tractor; Ford 2-14 inch breaking plow; Ford 6-ft. disc; Wood Bros. one row corn picker; two Coby rubber tired wagons; AC 2-14 inch breaking plow; AC side delivery hay rake; AC 7-ft. mower; AC blade; J.D. 7-ft. 12-A combine; J.D. KBA 7-ft. disc; J.D. four row corn planter, No. 490 with side fertilize attachment; Van Buren 13-7 grain drill; cultipacker; IHC 14-inch breaking plow; 10-ft. drag; PTO grass seeder; double hog box; 300 gallon stock tank; aluminum portable elevator with gasoline motor; two false end gates; unloader with gasoline motor; seed cleaner and screens; several good hand tools and miscellaneous items.

TRUCK: 1953 Ford ½-ton pickup with stock racks.

25 CATTLE: 10 Shorthorn and Hereford cows with calves, weight 400 lbs., cows all re-bred; 3 registered Hereford cows, bred to calve in spring; registered Hereford yearling heifer; registered Hereford heifer calf.

SHEEP: 15 ewes and 22 lambs.

HOUSEHOLD GOODS: Living room suite, kitchen cabinet, coffee table and other miscellaneous items.

Anna Kirk & Willard Graves, Owners

Sale Conducted by
BUMGARNER & ASSOCIATES, INC.
Real Estate Brokers & Auctioneers
146 N. Fayette St. — Washington C. H., Ohio — Phone 2541

POODLE SAVED FROM OWL—Winn Dorr, Nashua, N.H., dog officer, holds a large owl he shot when he discovered the bird trying to carry off his white poodle dog. The owl's wing spread measured 40 inches. The dog was scratched.

Midwest Swami Predicts 16-7 Win for Ohio State

By JERRY LISKA
Associated Press Sports Writer

CHICAGO (AP) — Nearing the finish line the old midwest pigskin professor has a .717 prediction record with 33-13-1 in a season that has had some strange bounces of the football.

Last Saturday, we missed again on Michigan State and Northwestern. As a matter of fact, the Old Swami has zigged instead of zagged on Michigan State no fewer than four times in this fall's rise and fall of the Spartans.

Here's the next-to-last bounce of the crystal ball.

Minnesota 14, Purdue 13—Can't give up on a hot team, even though the Boilermakers are super spoilers. A victory over Purdue probably will mean the Gophers can grab a clear cut Big Ten title with a perfect 7-0 record. Wisconsin, however, still remains to be faced in Minneapolis.

Michigan State 18, Northwestern 13—The Spartans only three weeks ago were the nation's top club. Now they must beat Northwestern or fall into a .500 Big Ten record with 3-3.

Iowa 13, Michigan 12—Iowa, like Michigan State, knows with what a crash the mighty can fall. Rated No. 1 team nationally in the preseason ratings, the crippled Hawkeyes have lost successively to Purdue, Ohio State and Minnesota.

Wisconsin 21, Illinois 12 — The season is getting longer and longer for Illini Coach Pete Elliott. The bomb-tossing Badgers will hand winless Illinois its eighth defeat.

Indiana 14, West Virginia 7—Just because the Hoosiers have developed a lot of grit in running a gauntlet against such toughies as Iowa, Michigan State and Ohio State.

Ohio State 16, Oregon 7—You never know how a Woody Hayes' team will perform against a non-Big Ten foe. Woody shoots both Buckeye barrels in conference skirmishing, but beyond that, peculiar things happen — like an opening 7-7 tie with Texas Christian.

Notre Dame 18, Syracuse 12—Syracuse has Ernie Davis, but Notre Dame has been trading punches in faster company.

LEGAL NOTICE

Sealed bids will be received by the Service Director of the City of Circleville, Ohio, until twelve o'clock noon EST on December 1, 1961, for furnishing the necessary labor and materials for the construction of Storm sewer Improvements, all as set forth in the plans and specifications therefore now on file in the office of the Service Director and in the office of the Consulting Engineers hereinafter named. At the time hereinbefore mentioned and at the office of the Service Director, City Hall, Circleville, Ohio, said bids will be publicly opened and read.

All proposals shall be sealed and endorsed for "Storm Sewer Improvements", and mailed or delivered to the Service Director, City Hall, Circleville, Ohio. Proposals to be on Proposal Blanks furnished in the specifications.

NORTHRIDGE ROAD STORM SEWER IMPROVEMENTS

The work covered by the plans and specifications includes:

36" C-76 Concrete Pipe ...	1,509 L.F.
30" C-76 Concrete Pipe ...	1,801 L.F.
27" C-76 Concrete Pipe ...	101 L.F.
24" C-76 Concrete Pipe ...	306 L.F.
18" C-76 Concrete Pipe ...	162 L.F.
15" C-76 Concrete Pipe ...	436 L.F.
12" C-76 Concrete Pipe ...	424 L.F.

together with necessary manholes, catch basins, and appertaining work.

Plans and specifications can be seen at the City Hall, Circleville, Ohio or at the office of Burgess & Niple, Consulting Engineers, 2015 West Fifth Avenue, Columbus 12, Ohio, or may be obtained together with bidding blanks at the latter office upon payment of $6.00 NONE OF WHICH WILL BE REFUNDED. Plans and specifications will be mailed Parcel Post. "Special Handling" as soon as possible after receipt of the request.

Each proposal must be accompanied by a bond with an approved surety company as surety, in the sum of 10 per cent of the amount of the bid as surety for the execution of the contract. A certified check on a solvent bank, drawn and made payable to the City of Circleville, Ohio, in the sum of 10 per cent of the amount bid will be accepted in lieu of said bond. Should any bid be rejected, such bond or certified check shall forthwith be returned to the bidders and should any bid be accepted such bond or certified check will be returned upon proper execution and securing of the contract.

By order of the Service Director of the City of Circleville, Ohio.

Dated this 31st day of October, 1961.

Harlow Arledge
Service Director
City of Circleville, Ohio

Approved
Kenneth M. Robbins
City Solicitor
Nov. 1, 8, 15, 22.

Views on TV-Radio

By CYNTHIA LOWRY
AP TV-Radio Writer

NEW YORK (AP)—Television—perhaps specifically the first "Sing Along with Mitch" show two seasons back—is responsible for the loss of an electrical engineer, a diplomat, a physician and a broadcasting executive.

Those were the professions toward which members of a singing group called "The Brothers Four" were heading when the lightning of success struck.

The four, all from the Seattle area, were fraternity brothers, seniors at the University of Washington. John Paine, Bob Flick, Dick Foley and Mike Kirkland had made a recording, "Green Fields' which caught on. Then came the "Sing Along" date.

Occasional TV appearances have been vital to their success, the boys say. They have done guest shots on all the top network shows. As a result record sales have increased, they can demand more money, turn down jobs they don't like. (They don't like night club dates), and have become financially secure.

The disadvantages are that none has found time to finish his college education. They spend more time jetting around to their far-flung dates than they spend on the ground. In the past eight days they have played college dates (which they do like) in eight places, ranging from Florida to Michigan, from the west to the east coasts.

Their next TV appearance is on NBC's Thanksgiving night special, "Home for the Holidays."

Recommended tonight: "Checkmate," CBS, 8:30-9:30 (EST)—Sid Caesar is guest star; Perry Como Show, NBC, 9-10—guest stars are Tommy Sands and wife, Nancy Sinatra, and Rudy Vallee.

The Los Angeles Angels had 45 players wear their uniform in the American League last season.

Little Albie Pearson of the Los Angeles Angels drew 96 walks last season.

USE THE CLASSIFIEDS

EVER HAPPEN TO YOU? — By Blake

© 1961, King Features Syndicate, Inc., World rights reserved.

Classifieds

Phone GR 4-3131

Per word one insertion 6c
(Minimum charge 75c)
Per word for 3 insertions 12c
(Minimum 10 words)
Per word for 6 insertions 18c
(Minimum 10 words)
Per word monthly 50c
(Minimum 10 words)

ABOVE RATES BASED ON CONSECUTIVE DAYS

Classified word Ads will be accepted until 4 p. m. previous day for publication the following day. The publisher reserves the right to edit or reject any advertising copy.

Error in Advertising
should be reported immediately. The Circleville Herald will not be responsible for more than one incorrect insertion.

2. Special Notice

ALL teams interested in forming an Industrial Basketball League report at the Coliseum on November 18th at 7:00 p. m.

4. Business Service

SEWING, altering, call GR 4-2373.

KELLER'S TV sales and service. Graduate experienced technician. Same day service in the Circleville-Stoutsville area. GR 4-4649.

TERMITES — guaranteed control. Contact your reliable Kochheiser Hardware.

BANK run gravel, fill dirt, top soil, basements, septic tanks, dozer work, GR 4-4660.

INSIDE painting hourly or contract, call C. W. Willoughby, GR 4-2773, free estimate.

PLUMBING, heating pumps. Roger Smith, Amanda WO 9-2780.

FOR the best in trash and rubbish hauling — Residential and commercial — Call Larry's Refuse Haulers. GR 4-5174.

WELL DRILLING—Joe Christy—Amanda WO 9-4847—8 miles east on U. S. 22.

Cabinet Work
Remodel — Repair
New Construction
William Weller
165 E. High
GR 4-3450

Porch Posts ● Custom Work
● Portable Welding
Ornamental Railing A Specialty
TOMLINSON WELDING
Circleville, Ohio
Charles L. Tomlinson, Jr.
Phone GR 4-6496 — Shop GR 4-2593

Barthelmas Sheet
Metal and
Plumbing
241 E. Main St. — GR 4-2655

Ike's
Septic tank and sewer cleaning service, sink lines, lavatory lines and commode cleaning service.
FOR GOOD SERVICE
Call GR 4-4566

Auto Insurance
If your rates have gone up you may save important dollars by calling
M. B. GRIEST
159 E. Main. Ph. GR 4-6284
NATIONWIDE INSURANCE CO.
Home Office — Columbus, O.

Rent a Floor
Sander or Edger
From . . .
Kochheiser Hardware
113 W. Main St.

Plumbing—Heating—Pumps
Sheet Metal Fabrication
Haning's Inc.
158 W. Main
Phone GR 4-4651

R. E. Featheringham
— AUCTIONEER —
Furniture Real Estate
Auction Service
Ashville, Ohio — YU 3-3051

Robert E. Dumm
Installation Service
Linoleum — Tile
Ceramic — Formica
Phone GR 4-5139

Custom
Corn picked and shelled with 101 Combine, also drying and hauling to elevator.
Daniel Boone
Ashville — Phone YU 3-5368
12 Miles North on the
Circleville - Groveport Rd.

BUSINESS
DIRECTORY

etailed Reference to Business Facilities of Circleville

DAIRY PRODUCTS DEALERS

kaway Dairy Assn.
ickaway Butter ... Phone GR 4-2171

UERNSEY DAIRY
Borden's Milk Products
Phone GR 4-4666

ELECTRIC APPLIANCES

PETTIT'S
130 S. Court St. Phone GR 4-5532

LOCKER PLANT

L. B. DAILY
Custom Butchering
Lovers Lane Phone GR 4-2360

RETAIL LUMBER DEALERS

ANKROM LUMBER AND SUPPLY
325 W. Main St. Phone GR 4-3270

CIRCLEVILLE BUILDING SUPPLIES INC.
766 S. Pickaway St. Phone GR 4-4671

CIRCLEVILLE LUMBER CO.
150 Edison Ave. Phone GR 4-5633

4. Business Service

CARY BLEVINS, roofing, tree trimming and chimney expert. Work guaranteed, free estimate. GR 4-6663.

PLASTER patching, maintenance repair, Charles Ramey, GR 4-4284.

LLOYD E. SPUNG, Auctioneer, complete sale service: Phone GR 4-2412.

6. Male Help Wanted

AMBITIOUS MEN

Our highly reputable national organization has local openings for 2 ambitious men of unquestionable character and good personality. Age 25 to 55, high school education. Must be ready to accept position immediately. We are one of the best known companies in a prestige industry. High income with definite plans for advancement, group insurance, and retirement plan based on profit sharing. Yours if you qualify. For interview call Col. 488-7897.

7. Female Help Wanted

WAITRESS wanted, only experienced need to apply in person, after 4:00 p. m. Andy's Sandwich Shop.

WOMAN WHO CAN DRIVE.

If you would enjoy working 3 or 4 hours a day calling regularly each month on a group of Studio Girl cosmetic clients on a route to be established in and around Circleville and are willing to make light deliveries, etc., write STUDIO GIRL COSMETICS, Dept. ND-34, Glendale, California. Route will pay up to $5.00 per hour.

7A. Help Wanted General

Exceptional
Opportunity

Reliable man or woman from this area to distribute complete line of cigarettes, candy, nuts, or gum through new automatic vendors. We will establish accounts for you. Car and references desirable. Party must have cash capital of $900 which is represented by inventory. Excellent income part-time; full-time more. For personal interview, give phone , etc. Write P. O. Box 156, Rochester, Minnesota.

9. Situation Wanted

WANTED: Housekeeping work, home nursing or restaurant work, GR 4-2493.

JOB ON farm, steady work. Contact Clyde Sheets, Rt. 1, Circleville, GR 4-6305.

NURSE would like to room and board elderly man, reasonable, call before 3 p.m. or after 11:30 p.m., GR 4-4744.

GRADUATE Practical Nurse, wants morning or night duty in private home. Full or part time. Reply to Box 117-A c-o The Herald.

10. Automobiles for Sale

1956 CHEVROLET Belaire, 2 door sedan. Paul Virgin, last trailer south of Tink's Tavern.

FOR SALE: Engine - 61 Chrysler 413 cu. in. Call GR 4-2470, 8 a. m. - 5:30 p. m.

OK Used Cars & Trucks
The Harden Chevrolet Co.
Your Chevrolet Dealer Since 1928
324 W. Main St. — GR 4-3141

1952 Chrysler
Coupe
Special — $99.00
Christopher Pontiac
404 N. Court — GR 4-2193

1961 Mercury
4-Door Hardtop, Demonstrator
NO DOWN PAYMENT,
NO PAYMENT TILL
APRIL 1ST
New Car Title and Warranty
SAVE ON THIS ONE
CIRCLEVILLE
MOTORS
Old Route 23 North — GR 4-2138

1956 Plymouth
V-8 Hardtop, Powerflite
Power Steering and Brakes
$650.00
WES EDSTROM
MOTORS
150 E. Main — GR 4-3550

12. Trailers

1960 NATIONAL trailer, 52x10, for sale or trade. Call after 6 p. m. GR 4-2736.

13. Apartments for Rent

3 ROOM furnished, 929 S. Washington St.

APARTMENT 3 rooms and bath — furnished. Suburban, north. GR 4-2888 for appointment.

5 ROOMS and bath, unfurnished, newly decorated. Circleville north end, Ashville YU 3-4170.

4 ROOM downstairs apt., utilities paid, adults only, 115 E. Mill St., GR 4-6203.

4 ROOMS and bath apt., 2nd floor, 151 W. Franklin St., reasonable rent. Inquire 428 S. Court St., or GR 4-3217.

DELUXE suburban, 4 large room apt., newly decorated, near town, north end, water furnished. Available Nov. 15th, phone GR 4-3908 or GR 4-3506.

4 ROOM apt. upstairs, at 311 Northridge Rd. $65 a month, GR 4-2485.

14. Houses for Rent

LARGE 4 room with bath, GR 4-4413.

½ OF NEW ranch, northend, large living room, 2 roomy bedrooms, kitchen with disposal, dinet, basement utility, $92.50, call GR 4-3095.

5 ROOM modern house, 2 miles east of Circleville, 1st house on old Tarlton Pike, $45. per mo., DE 2-2100.

NORTH 4 room modern, very nice, full basement, gas furnace, $75.00, GR 4-4486 after five GR 4-2674.

4 ROOMS and bath, newly redecorated, GR 4-4743 after 6 p. m.

MODERN house on large lot, N.W. corner of Pickaway and Pleasant Sts 6 rooms and bath, double garage. $100 per mo. call GR 4-2727.

FOR RENT
8 room brick house, A-1 condition. Centrally located. Furnace and garage, 1½ baths. $105.00. Call GR 4-2985 or 2258.

16. Misc. for Rent

BOAT storage — Dewey Speakman, Phone GR 4-2898.

18. Houses for Sale

NEW 3 bedroom home for sale by owner, bath and half, also attached garage, 390 Avon Drive, GR 4-2966.

WALNUT Creek Pike, 3 bedrooms, 1½ bath, basement, 2 car garage. Immediate possession. GR 4-5430. Ned R. Young.

NORTH modern 5 room home, 3 bedrooms large living room hardwood floors, storm doors, large corner lot. Shown by appointment only, call Lancaster, OL 3-3583.

ATTRACTIVE white masonry four unit apartment building, private entrance, separate utility. Each unit, 5 rooms and bath, black top drive. Convenient to Atwater School. Shown by appointment only. Phone YU 3-4175 or YU 3-4170.

For sale to settle estate — 5 room modern ranch, built in range and oven, large family room with fireplace, 2 acres, located 2 miles south of Circleville. Phone Richard W. Penn, GR 4-3260 office or GR 4-5407 home phone.

J. BOYD STOUT CO.
Custom Builders of Fine Homes
— GARDEN CITY —
Phone GR 4-3914 — GR 4-5941
812 Arbor Rd.

19. Farms for Sale

SMITH-BABB SEAMAN CO.
"Southern Ohio's Largest"
Complete
Real Estate
Auction Service
147 S. Fayette—Washington C.H.
Phone 6-7031 — Eve. 6-4041

19. Farms for Sale

55 ACRES modern seven room house, barn, cribs, poultry house, etc. George C. Barnes, Realtor. GR 4-5275.

20. Lots for Sale

½ ACRE building lots, paved streets, near DuPont. Terms. Jefferson Estates. GR 4-2898.

21. Real Estate - Trade

Hatfield Realty
157 W. MAIN ST.
Phone Office GR 4-6294
Marjorie Spalding, Saleslady
GR 4-5204
GR 4-3846
Residence GR 4-5719
Stanley McRoberts

Buying or Building
A New Home
Call
Paul F. McAfee
Building Contractor
Phones
Circleville GR 4-2061
Chillicothe PR 3-3271

CURTIS W. HIX
R. E. Broker and Auctioneer
Salesmen
Don Forquer .... YU 3-2280
W. E. Clark .... GR 4-4200
J. Leo Hedges .... GR 4-3304
Office 228½ N. Court St.
Circleville, O. — GR 4-5190

Circleville Realty
All Types of Real Estate
Insurance
152 W. Main St.
Office Phone GR 4-3795
Residence GR 4-5722
Farms — City Property — Loans

ADKINS REALTY
BOB ADKINS, Broker
Mortgage Loans
Masonic Temple
Call GR 4-2061 or GR 4-2738

All types Real Estate
Wooded Lots in
Knollwood Village
ED WALLACE REALTY CO.
GR 4-2197
Robt. Rowland .... GR 4-2597
Mrs. Tom Bennett ...... GR 4-3872
Mrs. Paul McGinnis .... GR 4-3760
Mrs. Ed Bach, Jr. ...... GR 4-4134

W. D. HEISKELL
and SON
REALTORS
Williamsport
CIRCLEVILLE
BRANCH OFFICE
129½ W. Main St. — GR 4-6137

24. Misc. for Sale

COAL — Ohio lump, egg and oil treated stoker, Edward R. Starkey GR 4-3063.

FIREPLACE wood, 18 to 20 inch length $10.50 a rick. Raymond Myers, 150 Nicholas Drive, GR 4-4944.

USED
FURNITURE
Always a large selection of good used furniture.
Buy where your money goes further.
FORD'S
New and Used Furniture
156 W. Main

18. Houses for Sale

133 West Mound Street

Older residential frame home, consisting of living room, with fireplace, dining room, study, kitchen and lavatory down. Three bedrooms, bath and enclosed porch up. Full dry basement with gas furnace. Close to downtown, school, and churches. Garage and nice lot. In good condition and ready for occupancy. Priced to sell now.

Adkins Realty
Masonic Temple Bldg. — Phone GR 4-2061

32. Public Sale

AUCTION

The following listed items will be sold a auction to settle the Estate of Jesse A. Tootle, deceased. Located on the Williamsport-Palestine road. 4 miles east of Mt. Sterling, O., 2½ miles north of Five Points, 2½ miles south of U. S. 62 from Era, O.

Sat. Nov. 25 — 12:30 P. M.

12 — REGISTERED and GRADE DAIRY CATTLE — 12

5 Registered Brown Swiss heifers 26 mo. old, one with heifer calf, others to freshen by Jan., all bred to registered bull; heifer No. 1 sired by Shadow Lawn Magnolia Sweetness, Dam Shadow Lawn Sweet Bea Wain; No. 2 sired by Lee's Hill Hayak M, Dam Securitys Layman Velma; No. 3 sired by Welcome In Footprint, Dam Brad Hill's Del Joy; No. 4 sired by Lee's Hill's Kayak M, Dam Swiss Town Columbus Jean. Brown Swiss registered bull 2 yr. old, sired by Grandsteads Mario B, Dam Sillys Delores. Brown Swiss-Guernsey cross with calf by side; Guernsey heifer bred to Brown Swiss bull; Jersey heifer to freshen in Jan.; two Brown Swiss-Jersey cross heifers bred to Brown Swiss bull; Jersey cow 7 yr. old in production.

— FARM EQUIPMENT —

John Deere tractor on rubber; rubber tired J. D. wagon, with grain bed; M & M manure spreader on rubber, 80 bu. bed, same as new; Burr hammermill; 3 power corn shellers.

— HOUSEHOLD ITEMS —

New Duo Therm fuel oil stove; 250 gal. fuel tank; Magic Chef natural gas range; bottle gas range, both in good condition; natural gas heater; old Mahogany chest of drawers; old Cherry dining room suite; several old wooden beds and springs; 2 desks; chairs and end tables; Walnut antique whatnot shelf; over stuffed lounge chair and other items.

Some turkeys and poultry equipment.

Lunch Served — Earl Neff, Clerk
TERMS — CASH — Not Responsible in Case of Accidents

L. E. McGUIRE, Executor of the Jesse A. Tootle Estate
SIMKINS AND YOUNG, Attorneys
Curtis W. Hix, Auctioneer and Real Estate Broker, Phone Circleville GR 4-5190.

24. Misc. for Sale

THOMAS Console Electric Organ. Call GR 4-4769, after 4:30 p. m.

WE HAVE something very fine for vinyl and other floors called Seal Gloss acrylic finish. Bingman's Drug Store.

ALL KIND used furniture and stoves, 2 fine coal ranges. Coal heaters wanted. Leach's Used Furniture Store at West Main St., River Bridge.

IDEAL CHRISTMAS GIFT. Fill your home with the beautiful, rich tones of an electric organ. This is not a chord organ, but designed for those who play by ear or have limited knowledge of music. Will finance full amount at bank — less than $500. Write to box 116-A c-o The Herald.

IT WILL cost you only $1.35 to protect your blankets against moth damage. One spraying of BERLOU stops moth damage for 3 years or BERLOU pays for the damage. Bingman's Drug Store.

Used 30" Gas Range
Nice
Firestone Store
116 W. Main — GR 4-4938

NEW CHEST TYPE
FREEZER SPECIAL
13 Cu. Ft. $199.95
17 Cu. Ft. $219.95
21 Cu. Ft. $239.95
As Low As
$10.00 Down — $1.50 Weekly
B. F. GOODRICH
115 Watt — GR 4-2775

Used TV Sets
$39.95 up
MAC'S
113 E. Main St.

Dress Up Your Gifts with Paper, Ribbon and Seals by Gibson, Whitman or Crystal for Christmas and every day.
GARD'S
236 E. Franklin — Open Evenings

School Range Sale
Ranges recently removed from local Home Ec. Laboratory. Savings up to 50% of retail. The Ohio Fuel Gas Co. 134 N. Court, GR 4-3188.

Floor Lamps
$14.95 up
Table Lamps
$5.95 up
"Largest Selection in Central Ohio"
MASON FURNITURE
121 N. Court

USE PLENTY
FRESH EGGS
For nutritious eating — Ask at your favorite food store for Fresh Eggs from
Pickaway Dairy

Construction
Materials
Concrete Blocks
Ready Mixed Concrete
Drain Tile
Bag Cement and Mortar
Valco Aluminum Windows
Truscon Steel Windows
BASIC
200 E. Corwin — GR 4-5878

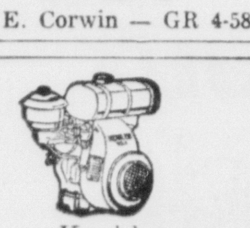

Koehler
Sales, Parts, Service
HILL IMPLEMENT
123 E. Franklin St.

QUALITY
COAL
OHIO — KY. — W. VA.
BOB
LITTER'S
Fuel and Heating Co.
Corner S. Pickaway and Corwin
GR 4-3050

24. Misc. for Sale

ARMSTRONG converson burner and fan for oil, in excellent condition, call GR 4-3786.

LADIES white shoe roller skates, size 5, slightly used, 340 Sunset Dr., phone GR 4-6364.

AUTOMATIC, 30 gal. hot water tank, A-1 shape, 211 Walnut, anytime after 5:30 p.m.

FREE loan of our efficient Carpet Shampooers with purchase of Blue Lustre Shampoo. Bingman's Drug Store.

FRESH pork for sale, Thursday—Friday—Saturday, Gaylord Phillips, 3½ miles W. of Amanda.

5 PIECE breakfast set — table and 4 chairs, $25., GR 4-5503.

30" KELVINATOR electric range. $100, small breakfast set, 2 bench type chairs with backs, $15. GR 4-2871.

85,000 B.T.U. MOORES gas heating stove. Excellent condition. For information call GR 4-3526.

USED
14 Cu. Ft. Used Norge
Upright Freezer
Only 3 Yr., Like New
DOUGHERTY'S
147 W. Main St. — GR 4-2697

Martin Senour Paints
Custom Mixed for All Cars
You Pick the Color
We Will Make It!
Complete Paint Service by Experts
Clifton Auto Parts
116 E. High St. — GR 4-2131

26. Wanted to Buy

1932 FORD, 4 or 8 cylinder, 4 door or coupe only. Notify Richard Saunders, 410 John St. or phone GR 4-6540.

WANTED: Book used formerly in Pickaway County Schools, Title: ORTHOGRAPHY", Authors Martin L. Smith and Clinton B. Shook, former prominent Pickaway County teachers and educators. Will buy or lease the same. Important. Vernon M. Riegel, 1950 LeVeque — Lincoln Tower, Columbus 15, Ohio.

27. Pets

FOR SALE: Registered beagle, 3 mo. old, phone YU 3-3574.

SALE: One year old registered collie, call after 6 p. m., GR 4-5541.

29. Gar.-Produce-Seeds

Apples — Apples — Apples
Excellent for Eating,
Canning and Baking
Good Orchards
½ Mile North Stoutsville, Ohio
Phone GR 4-4700

30. Livestock

4 PUREBRED holstein heifers, ready to freshen soon, GR 4-5646.

RED POLL bull, 1 year old, registered, $225.00, GR 4-4144.

FOR SALE — Purebred meat-type Poland China boars — Richard Seimer 2½ miles east on Circleville-Stoutsville Rd.

31. Poultry and Eggs

Mr. Farmer:
Your A&P Store is
Paying
38c dozen
For Clean, Fresh
Country
EGGS
A&P Super
Market
117 Island Rd.

32. Public Sale

AUCTION

FARM MACHINERY & LIVESTOCK

Friday, November 17, 1961

BEGINNING AT 1:00 P. M.

Located 2½ miles south of New Holland, one mile east of the Egypt Pike, ½ mile west of the New Holland-Clarksburg Road on the Judas Road.

— FARM MACHINERY —

AC-WD tractor with 45 kit and cultivators; Ford 8-N tractor; Ford 2-14 inch breaking plow; Ford 6-ft. disc; Wood Bros. one row corn picker; two Coby rubber tired wagons; AC 2-14 inch breaking plow; AC side delivery hay rake; AC 7-ft. mower; AC blade; J.D. 7-ft. 12-A combine; J.D. KBA 7-ft. disc; J.D. four row corn planter, No. 490 with side fertilize attachment; Van Buren 13-7 grain drill; cultipacker; IHC 14-inch breaking plow; 10-ft. drag; PTO grass seeder; double hog box; 300 gallon stock tank; aluminum portable elevator with gasoline motor; two false end gates; unloader with gasoline motor; seed cleaner and screens; several good hand tools and miscellaneous items.

TRUCK: 1953 Ford ½-ton pickup with stock racks.

25 CATTLE: 10 Shorthorn and Hereford cows with calves, weight 400 lbs., cows all re-bred; 3 registered Hereford cows, bred to calve in spring; registered Hereford yearling heifer; registered Hereford heifer calf.

SHEEP: 15 ewes and 22 lambs.

HOUSEHOLD GOODS: Living room suite, kitchen cabinet, coffee table and other miscellaneous items.

Anna Kirk & Willard Graves, Owners

Sale Conducted by
BUMGARNER & ASSOCIATES, INC.
Real Estate Brokers & Auctioneers
146 N. Fayette St. Washington C. H., Ohio Phone 2541

POODLE SAVED FROM OWL—Winn Dorr, Nashua, N.H., dog officer, holds a large owl he shot when he discovered the bird trying to carry off his white poodle dog. The owl's wing spread measured 40 inches. The dog was scratched.

Midwest Swami Predicts 16-7 Win for Ohio State

By JERRY LISKA
Associated Press Sports Writer

CHICAGO (AP) — Nearing the finish line the old midwest pigskin professor has a .717 prediction record with 33-13-1 in a season that has had some strange bounces of the football.

Last Saturday, we missed again on Michigan State and Northwestern. As a matter of fact, the Old Swami has zigged instead of zagged on Michigan State no fewer than four times in this fall's rise and fall of the Spartans.

Here's the next-to-last bounce of the crystal ball.

Minnesota 14, Purdue 13—Can't give up on a hot team, even though the Boilermakers are super spoilers. A victory over Purdue probably will mean the Gophers can grab a clear cut Big Ten title with a perfect 7-0 record. Wisconsin, however, still remains to be faced in Minneapolis.

Michigan State 18, Northwestern 13—The Spartans only three weeks ago were the nation's top club. Now they must beat Northwestern or fall into a .500 Big Ten record with 3-3.

Iowa 13, Michigan 12—Iowa, like Michigan State, knows with what a crash the mighty can fall. Rated No. 1 team nationally in the preseason ratings, the crippled Hawkeyes have lost successively to Purdue, Ohio State and Minnesota.

Wisconsin 21, Illinois 12 — The season is getting longer and longer for Illini Coach Pete Elliott. The bomb-tossing Badgers will hand winless Illinois its eighth defeat.

Indiana 14, West Virginia 7—Just because the Hoosiers have developed a lot of grit in running a gauntlet against such toughies as Iowa, Michigan State and Ohio State.

Ohio State 16, Oregon 7—You never know how a Woody Hayes' team will perform against a non-Big Ten foe. Woody shoots both Buckeye barrels in conference skirmishing, but beyond that, peculiar things happen — like an opening 7-7 tie with Texas Christian.

Notre Dame 18, Syracuse 12—Syracuse has Ernie Davis, but Notre Dame has been trading punches in faster company.

LEGAL NOTICE

Sealed bids will be received by the Service Director of the City of Circleville, Ohio, until twelve o'clock noon EST on December 1, 1961, for furnishing the necessary labor and materials for the construction of Storm sewer Improvements, all as set forth in the plans and specifications therefore now on file in the office of the Service Director and in the office of the Consulting Engineers hereinafter named. At the time hereinbefore mentioned and at the office of the Service Director, City Hall, Circleville, Ohio, said bids will be publicly opened and read.

All proposals shall be sealed and endorsed for "Storm Sewer Improvements", and mailed or delivered to the Service Director, City Hall, Circleville, Ohio. Proposals to be on Proposal Blanks furnished in the specifications.

NORTHRIDGE ROAD STORM SEWER IMPROVEMENTS

The work covered by the plans and specifications includes:

36" C-76 Concrete Pipe ...	1,509 L.F.
30" C-76 Concrete Pipe ...	1,801 L.F.
27" C-76 Concrete Pipe ...	101 L.F.
24" C-76 Concrete Pipe ...	306 L.F.
18" C-76 Concrete Pipe ...	162 L.F.
15" C-76 Concrete Pipe ...	436 L.F.
12" C-76 Concrete Pipe ...	424 L.F.

together with necessary manholes, catch basins, and appertaining work.

Plans and specifications can be seen at the City Hall, Circleville, Ohio or at the office of Burgess & Niple, Consulting Engineers, 2015 West Fifth Avenue, Columbus 12, Ohio, or may be obtained together with bidding blanks at the latter office upon payment of $6.00 NONE OF WHICH WILL BE REFUNDED. Plans and specifications will be mailed Parcel Post, "Special Handling" as soon as possible after receipt of the request.

Each proposal must be accompanied by a bond with an approved surety company as surety, in the sum of 10 per cent of the amount of the bid as surety for the execution of the contract. A certified check on a solvent bank, drawn and made payable to the City of Circleville, Ohio, in the sum of 10 per cent of the amount bid will be accepted in lieu of said bond. Should any bid be rejected, such bond or certified check shall forthwith be returned to the bidders and should any bid be accepted such bond or certified check will be returned upon proper execution and securing of the contract.

By order of the Service Director of the City of Circleville, Ohio.

Dated this 31st day of October, 1961.
Harlow Arledge
Service Director
City of Circleville, Ohio
Approved
Kenneth M. Robbins
City Solicitor
Nov. 1, 8, 15, 22.

Views on TV-Radio

By CYNTHIA LOWRY
AP TV-Radio Writer

NEW YORK (AP)—Television—perhaps specifically the first "Sing Along with Mitch" show two seasons back—is responsible for the loss of an electrical engineer, a diplomat, a physician and a broadcasting executive.

Those were the professions toward which members of a singing group called "The Brothers Four" were heading when the lightning of success struck.

The four, all from the Seattle area, were fraternity brothers, seniors at the University of Washington. John Paine, Bob Flick, Dick Foley and Mike Kirkland had made a recording, "Green Fields' which caught on. Then came the "Sing Along" date.

Occasional TV appearances have been vital to their success, the boys say. They have done guest shots on all the top network shows. As a result record sales have increased, they can demand more money, turn down jobs they don't like. (They don't like night club dates), and have become financially secure.

The disadvantages are that none has found time to finish his college education. They spend more time jetting around to their far-flung dates than they spend on the ground. In the past eight days they have played college dates (which they do like) in eight places, ranging from Florida to Michigan, from the west to the east coasts.

Their next TV appearance is on NBC's Thanksgiving night special, "Home for the Holidays."

Recommended tonight: "Checkmate," CBS, 8:30-9:30 (EST)—Sid Caesar is guest star; Perry Como Show, NBC, 9-10—guest stars are Tommy Sands and wife, Nancy Sinatra, and Rudy Vallee.

The Los Angeles Angels had 45 players wear their uniform in the American League last season.

Little Albie Pearson of the Los Angeles Angels drew 96 walks last season.

USE THE CLASSIFIEDS

EVER HAPPEN TO YOU? By Blake

© 1961, King Features Syndicate, Inc., World rights reserved.

Under Ohio Skies
By DIVISION OF WILDLIFE

Daily Television Schedule

Wednesday

Bold Type Denotes Color Telecast

5:00— (4) **Gold Cup Theater — "Timber Stampede"**
(6) Casper
(10) Flippo
5:30— (6) San Francisco Beat
6:00— (6) Highway Patrol
(10) Dinner Theater
6:25— (4) **News**
(6) News
(10) Weather
6:30— (4) **News — DeMoss**
(6) Yogi Bear
(10) U. S. Marshal
6:45— (4) **News**
7:00— (4) Pioneers
(6) Dick Tracy
(10) News — Long
7:15—(10) News — Edwards
7:30— (4) **Wagon Train**
(6) Steve Allen
(10) Alvin
8:00—(10) Domestic Court
8:30— (4) **Joey Bishop**
(6) Top Cat — cartoons
(10) Checkmate
9:00— (4) **Perry Como Show**
(6) Hawaiian Eye
9:30—(10) Mrs. G Goes to College
10:00— (4) **Bob Newhart**
(6) Naked City
(10) Steel Hour
10:30— (4) **Brinkley's Journal**
11:00— (4) News — DeMoss
(6) News -- Weather
(10) **News — Pepper**
11:10— (4) **Weather**
(6) Sports
(10) **Weather**
11:15— (4) Sports
(6) Weather
(10) **Armchair PM — "The Texans"**
(4) **Jack Paar Show**
11:20— (6) Movie "Blesses Event'
12:45—(10) Crossroads
1:00— (4) Swing Shift Theater "Betrayal From the East"

Thursday

Bold Type Denotes Color Telecast

5:00— (4) **Gold Cup Theatre — "Northwest Passage"**
(6) Casper
(10) Flippo
5:30— (6) San Francisco Beat
6:00— (6) Highway Patrol
(10) Dinner Theater
6:25— (4) News
(6) Weather
(10) Weather
6:30 —(4) **News — DeMoss**
(6) Huckleberry Hound
(10) Father Knows Best
6:45— (4) News
7:00— (4) Jim Backus
(6) Whirleybirds
(10) **News — Long**
7:15—(10) **News — Edwards**
7:30— (4) The Outlaws
(6) Ozzie and Harriet
(10) Bob Cummins
8:00— (6) Donna Reed Show(R)
(10) Movie — "Viva Zapata'
8:30— (4) Dr. Kildare
(6) Real McCoys
9:00— (6) My Three Sons
9:30— (4) **Hazel**
(6) Margie
10:00—(4) **Sing Along with Mitch**
(6) Untouchables
(10) At The Source
10:30—(10) Charity Newsies
11:00— (4) **News — DeMoss**
(6) **News — Weather**
(10) **News — Pepper**
11:10— (4) **Weather**
(6) Sports Desk
(10) **Weather**
11:15— (4) **Jack Paar Show**
(6) Weather
(10) **Armchair PM — "Suddenly It's Spring"**
11:20— (6) Movie — "Four Mothers"
12:45—(10) Bold Adventure
1:00— (4)Swing Shift Theater — "Dance, Girl, Dance"

The 4-year-old gelding Kelso took his seventh race in eight starts this year when he won the two-mile Jockey Club Gold Cup under wraps at Aqueduct.

Al Zarilla and Lloyd Christopher, both former outfielders, have been added to the scouting staff of the Cincinnati Reds.

CROSSWORD PUZZLE

ACROSS
1. Price
5. Saxhorns
10. Hebrew measure
11. Accustomed to
13. Ancient weights
15. "—— and Punishment"
16. Garret
17. Former (poet.)
18. Mortgages, for instance
20. Confer
23. Spigot
26. Constellation
27. Cravat
28. Swiss canton
29. Marsh
30. Engaging, as wheel teeth
32. "Inferno" author
33. Diminishes
36. Having ears
40. About
41. A play
42. Cleanses of soap
44. Neat
45. Cubic meter
46. Identical

DOWN
1. Stupor
2. Leave out
3. Dispatched
4. Woodland ways
5. Tea tree
6. Undisputed
7. Wood excrescences
8. Dry
9. Dotted with figures (her.)
12. Lair
14. Boy Scouts' leader
19. Foreign
20. Hebrew dry measure
21. Tahiti national god
22. Scold
23. Dyewood tree
24. Scotch alder
25. Greedy person (colloq.)
31. —— of celery
32. Thick
33. Distant
34. Black birds
35. Collision damage
37. Plant cutter bird
38. Biblical giants
39. Lady's title
43. Compass point (abbr.)

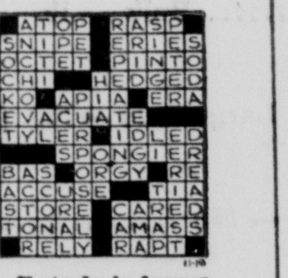

Yesterday's Answer

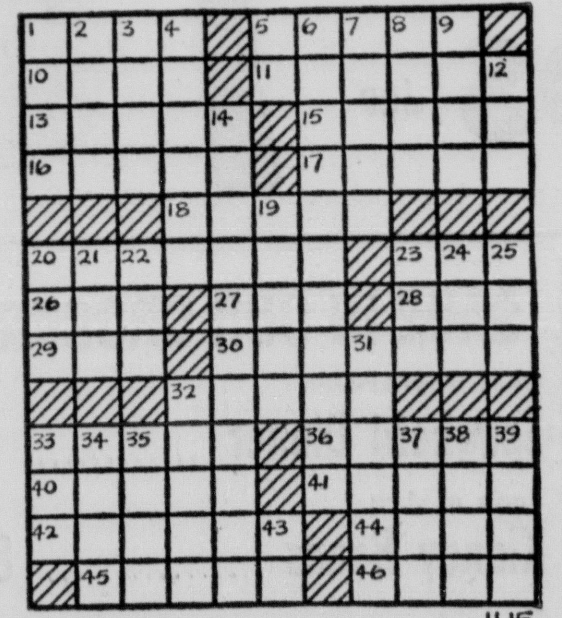

Thanks Voters for
Your Support in Last
Tuesday's Election

PAUL T. MOORE

Monroe Twp. Trustee

AP Guesspert Expects Texas To Win Again

Alabama, Ohio State Also Given Nod for Victories Saturday

By HAROLD CLAASSEN
Associated Press Sports Writer

NEW YORK (AP) — The stock market averages keep going up and up. The college football forecasting averages keep going down and down. Will the twain ever meet? Last week's selections averaged .733 (44 correct, 16 wrong).

This week's picks:

Texas over Texas Christian: It is TCU's turn to stage another of the many upsets that dot this venerable series but the 1961 Longhorns are not that complacent.

Alabama over Georgia Tech: Tech has vowed to defeat every team that whipped the Engineers last year and that includes Alabama. It won't be a cakewalk but Alabama's defense is too rugged.

Ohio State over Oregon: Bob Ferguson will make the West Coast team wish it had declined the invitation to visit the Midwest.

Louisiana State over Mississippi State: Jerry Stovall and Wendell Harris hit with the best and will decide the issue.

Minnesota over Purdue: Sandy Stephens never fires that ball until he sees the white in the eyes of his receivers. Purdue already had engineered two upsets this season and that's enough for one year.

Mississippi over Tennessee: That defeat by LSU taught the Rebels you must play football to win in the SEC.

Pittsburgh over Southern California: Jim Traficant's passing will startle the Trojans.

Colorado over Nebraska: The Buffaloes, with their eyes on the Orange Bowl, will make amends for their startling loss to Utah.

Michigan State over Northwestern: The Spartan offense, held to six points in the last two outings, gets back into high gear with George Saimes.

Syracuse over Notre Dame: The Orangemen have made this game a crusade. Ernie Davis breaks loose with a bang.

Missouri over Kansas State: With the Orange Bowl designation still open, the Missourians will turn loose all their power.

UCLA over Washington: Washington has been the Coast Conference champion for two years. This year it will be UCLA.

Maryland over Wake Forest: Norman Snead will be missed by the Deacons while Gary Collins will star for Maryland.

Arkansas over Southern Methodist: The Porkers have skidded but still are strong enough to handle the Mustangs.

Miami (Ohio) over Cincinnati, Wichita over Dayton, Houston over Oklahoma State, Iowa State over Tulsa, Wisconsin over Illinois and Kentucky over Xavier.

Today's SPORTEST

By FRANK WATSON
Central Press Sports Writer

QUESTIONS

1—Who is Pete Rozelle?
2—Who is head coach of the Washington Redskins?
3—Who is Mike Nixon?

HOOHEE?

THIS 1940 All-America backfield ace from Michigan ranks with the greats of collegiate football. For years he has been a California and TV broadcaster.

ANSWERS

(Hoohee: Tommy Harmon).
1—Commissioner of the National Football League.
2—Bill McPeak.
3—Former head coach of the Washington Redskins.

Distributed by Central Press

Packers Seek Agajanian as Hornung Sub

By THE ASSOCIATED PRESS

Paul Hornung, most prolific scorer in National Football League history, is back in the Army and his recall may not only weaken the Green Bay Packers but force them into an unofficial deal with the rival American League.

That stormy development became a possibility Tuesday when reports from widely separated sections of the country revealed:

1. Hornung, the Packers' triple-threat halfback who holds the NFL's scoring record and is the leading point-maker this season, will not be issued weekend passes from Fort Riley, Kan., and will be unavailable for Green Bay's stretch drive toward a second straignt Western Conference title.

2. The Packers, decimated by Army call-ups and a key injury to their lone remaining kicker are trying to swing what amounts to a deal for bootin' Ben Agajanian, now the property of the Dallas Texans of the AFL.

3. Agajanian, 41, a veteran of the NFL, AFL and long-defunct All-America Conference, admitted he had worked out with the Packers in Green Bay last week and planned to do so again Thursday, with the full consent of the Texans.

Cousy Shows Prowess as '2nd Coach'

By THE ASSOCIATED PRESS

They've been saying for years it's just like having a second coach the way Bob Cousy plays for the Boston Celtics. Cooz showed why again Tuesday night.

With Boston Coach Red Auerbach sitting out the first of a three-game suspension for tussles with National Basketball Association referees, the veteran backcourt star took over and led the once-beaten Celts to their seventh victory—119-117 over the stumbling St. Louis Hawks.

Cousy made two key moves.

The first was to play Bill Russell all the way without a rest. Russell responded with 35 points, his usual bundle of rebounds, and a defensive show that limited Clyde Lovellette, a 23-point a game scorer, to just two points.

The second was to give Cousy a rest for the entire second period. Cooz came back freshened after the intermission and tossed in two timely baskets in the fourth period.

The Celts stretched their Eastern Division lead to 2½ games over Philadelphia, which lost to New York's hustling Knicks 124-122 in the windup of a doubleheader at Madison Square Garden—the only other action in the league. In the Garden opener, Cincinnati rushed to its sixth straight victory and eighth in 12 games — 119-115 over Syracuse. The Royals trail Western Division leader Los Angeles by two games but hold second place now by 3½ games over St. Louis.

Whitey Ford served up 22 home runs in 39 American League games in 1961. However, in his last 32 innings of World Series pitching he held Pittsburgh and Cincinnati scoreless.

WANT A FLORIST?
See the
YELLOW PAGES

Now You May
BORROW
$25 to $2,000
CASH
Stop In For Details About Our
Extended Amount Loans . . .
American Loan
AND FINANCE CO.
120 E. Main St. Circleville GR 4-5641

Judd Saxon by Ken Bald

Blondie by Chic Young

Rip Kirby by Prentice & Dickenson

Donald Duck by Walt Disney

Beetle Bailey by Mort Walker

Flash Gordon by Dan Barry

Etta Kett by Paul Robinson

Brick Bradford by Paul Norris

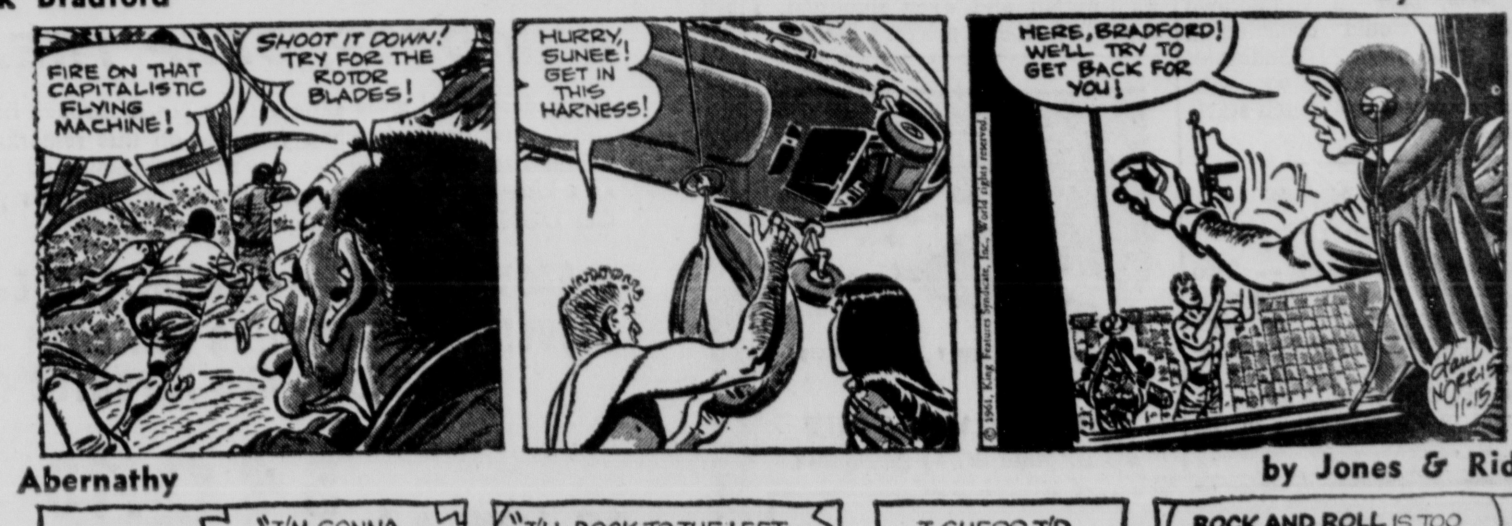

Mr. Abernathy by Jones & Ridgeway

Under Ohio Skies
By DIVISION OF WILDLIFE

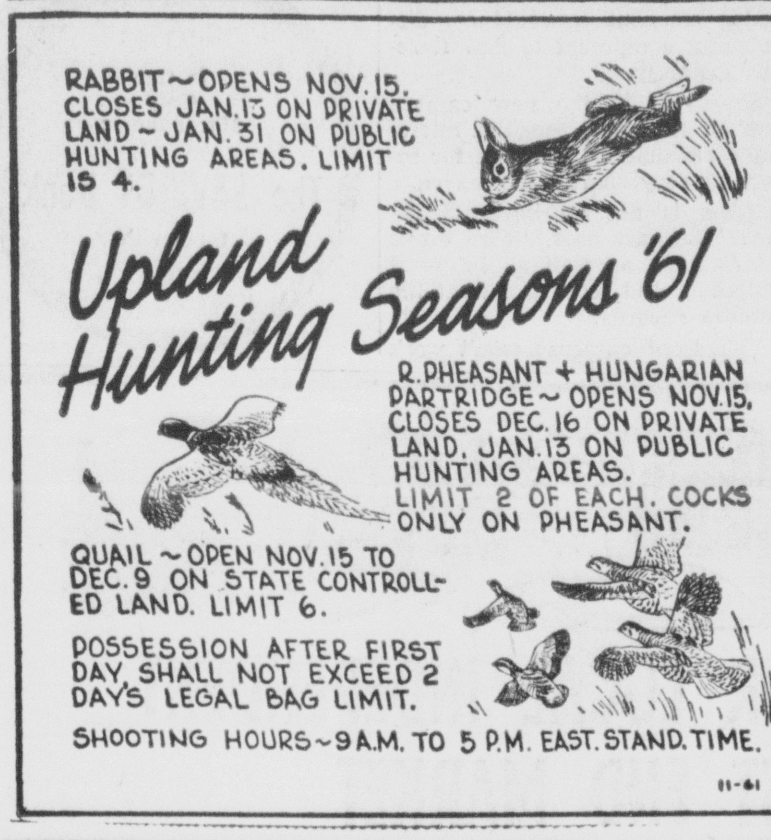

Daily Television Schedule

Wednesday

Bold Type Denotes Color Telecast

5:00— (4) Gold Cup Theater — "Timber Stampede"
(6) Casper
(10) Flippo
5:30— (6) San Francisco Beat
6:00— (6) Highway Patrol
(10) Dinner Theater
6:25— (4) News
(6) News
(10) Weather
6:30— (4) **News — DeMoss**
(6) **Yogi Bear**
(10) U. S. Marshal
6:45— (4) News
7:00— (4) Pioneers
(6) Dick Tracy
(10) **News — Long**
7:15—(10) **News — Edwards**
7:30—(4) **Wagon Train**
(6) Steve Allen
(10) Alvin
8:00—(10) Domestic Court
8:30— (4) **Joey Bishop**
(6) Top Cat — cartoons
(10) Checkmate
9:00— (4) **Perry Como Show**
(6) Hawaiian Eye
9:30—(10) Mrs. G Goes to College
10:00— (4) **Bob Newhart**
(6) Naked City
(10) Steel Hour
10:30— (4) **Brinkley's Journal**
11:00— (4) News — DeMoss
(6) News -- Weather
(10) **News — Pepper**
11:10— (4) **Weather**
(6) Sports
(10) **Weather** ...
11:15— (4) Sports
(6) Weather
(10) **Armchair PM** — "The Texans"
(4) **Jack Paar Show**
11:20— (6) Movie "Blesses Event'
12:45—(10) Crossroads
1:00— (4) Swing Shift Theater "Betrayal From the East"

Thursday

Bold Type Denotes Color Telecast

5:00— (4) Gold Cup Theatre — "Northwest Passage"
(6) Casper
(10) Flippo
5:30— (6) San Francisco Beat
6:00— (6) Highway Patrol
(10) Dinner **Theater**
6:25— (4) News
(6) **Weather**
(10) **Weather**
6:30 —(4) **News — DeMoss**
(6) Huckleberry Hound
(10) Father Knows Best
6:45— (4) News
7:00— (4) Jim Backus
(6) Whirleybirds
(10) **News — Long**
7:15—(10) **News — Edwards**
7:30— (4) The Outlaws
(6) Ozzie and Harriet
(10) Bob Cummins
8:00— (6) Donna Reed Show(R)
(10) Movie — "Viva Zapata'
8:30— (4) Dr. Kildare
(6) Real McCoys
9:00— (6) My Three Sons
9:30— (4) **Hazel**
(6) Margie
10:00—(4) Sing **Along with Mitch**
(6) Untouchables
(10) At The Source
10:30—(10) Charity Newsies
11:00— (4) **News — DeMoss**
(6) **News — Weather**
(10) **News — Pepper**
11:10— (4) Weather
(6) Sports Desk
(10) **Weather**
11:15— (4) **Jack Paar Show**
(6) Weather
(10) **Armchair PM** — "Suddenly It's Spring"
11:20— (6) Movie — "Four Mothers"
12:45—(10) Bold Adventure
1:00— (4)Swing Shift Theater — "Dance, Girl, Dance"

The 4-year-old gelding Kelso took his seventh race in eight starts this year when he won the two-mile Jockey Club Gold Cup under wraps at Aqueduct.

Al Zarilla and Lloyd Christopher, both former outfielders, have been added to the scouting staff of the Cincinnati Reds.

CROSSWORD PUZZLE

ACROSS
1. Price
5. Saxhorns
10. Hebrew measure
11. Accustomed to
13. Ancient weights
15. "—— and Punishment"
16. Garret
17. Former (poet.)
18. Mortgages, for instance
20. Confer
23. Spigot
26. Constellation
27. Cravat
28. Swiss canton
29. Marsh
30. Engaging, as wheel teeth
32. "Inferno" author
33. Diminishes
36. Having ears
40. About
41. A play
42. Cleanses of soap
44. Neat
45. Cubic meter
46. Identical

DOWN
1. Stupor
2. Leave out
3. Dispatched
4. Woodland ways
5. Tea tree
6. Undisputed
7. Wood excrescences
8. Dry
9. Dotted with figures (her.)
12. Lair
14. Boy Scouts' leader
19. Foreign
20. Hebrew dry measure
21. Tahiti national god
22. Scold
23. Dyewood tree
24. Scotch alder
25. Greedy person (colloq.)
31. —— of celery
32. Thick
33. Distant
34. Black birds
35. Collision damage
37. Plant cutter bird
38. Biblical giants
39. Lady's title
43. Compass point (abbr.)

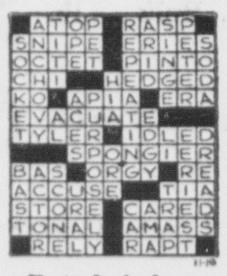

Yesterday's Answer

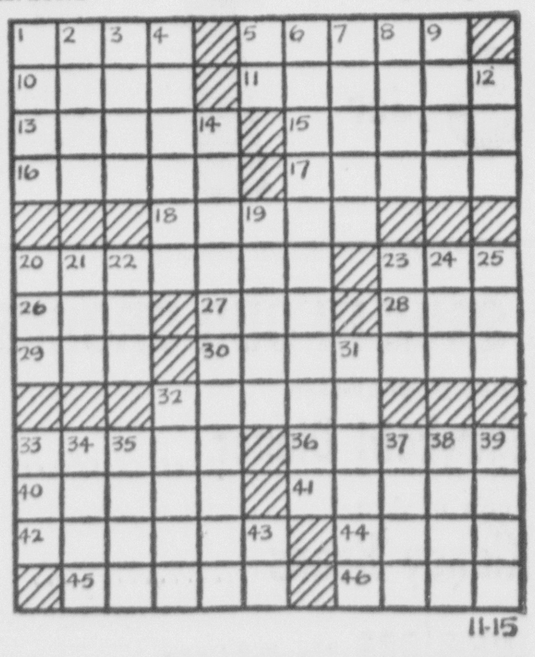

Thanks Voters for
Your Support in Last
Tuesday's Election

PAUL T. MOORE
Monroe Twp. Trustee

AP Guesspert Expects Texas To Win Again

Alabama, Ohio State Also Given Nod for Victories Saturday

By HAROLD CLAASSEN
Associated Press Sports Writer

NEW YORK (AP) — The stock market averages keep going up and up. The college football forecasting averages keep going down and down. Will the twain ever meet? Last week's selections averaged .733 (44 correct, 16 wrong).

This week's picks:

Texas over Texas Christian: It is TCU's turn to stage another of the many upsets that dot this venerable series but the 1961 Longhorns are not that complacent.

Alabama over Georgia Tech: Tech has vowed to defeat every team that whipped the Engineers last year and that includes Alabama. It won't be a cakewalk but Alabama's defense is too rugged.

Ohio State over Oregon: Bob Ferguson will make the West Coast team wish it had declined the invitation to visit the Midwest.

Louisiana State over Mississippi State: Jerry Stovall and Wendell Harris hit with the best and will decide the issue.

Minnesota over Purdue: Sandy Stephens never fires that ball until he sees the white in the eyes of his receivers. Purdue already had engineered two upsets this season and that's enough for one year.

Mississippi over Tennessee: That defeat by LSU taught the Rebels you must play football to win in the SEC.

Pittsburgh over Southern California: Jim Traficant's passing will startle the Trojans.

Colorado over Nebraska: The Buffaloes, with their eyes on the Orange Bowl, will make amends for their startling loss to Utah.

Michigan State over Northwestern: The Spartan offense, held to six points in the last two outings, gets back into high gear with George Saimes.

Syracuse over Notre Dame: The Orangemen have made this game a crusade. Ernie Davis breaks loose with a bang.

Missouri over Kansas State: With the Orange Bowl designation still open, the Missourians will turn loose all their power.

UCLA over Washington: Washington has been the Coast Conference champion for two years. This year it will be UCLA.

Maryland over Wake Forest: Norman Snead will be missed by the Deacons while Gary Collins will star for Maryland.

Arkansas over Southern Methodist: The Porkers have skidded but still are strong enough to handle the Mustangs.

Miami (Ohio) over Cincinnati, Wichita over Dayton, Houston over Oklahoma State, Iowa State over Tulsa, Wisconsin over Illinois and Kentucky over Xavier.

Today's SPORTEST

By FRANK WATSON
Central Press Sports Writer

QUESTIONS

1—Who is Pete Rozelle?
2—Who is head coach of the Washington Redskins?
3—Who is Mike Nixon?

HOOHEE? THIS 1940 All-America backfield ace from Michigan ranks with the greats of collegiate football. For years he has been a California and TV broadcaster.

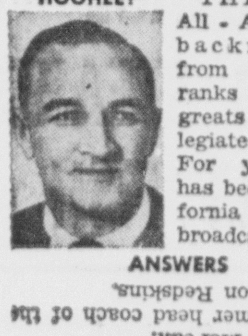

ANSWERS

(Hoohee: Tommy Harmon).
1—Commissioner of the National Football League.
2—Bill McPeak.
3—Former head coach of the Washington Redskins.

Distributed by Central Press

Now You May
BORROW
$25 to $2,000
CASH
Stop In For Details About Our
Extended Amount Loans . . .
American Loan
AND FINANCE CO.
120 E. Main St. Circleville GR 4-5641

Packers Seek Agajanian as Hornung Sub

By THE ASSOCIATED PRESS

Paul Hornung, most prolific scorer in National Football League history, is back in the Army and his recall may not only weaken the Green Bay Packers but force them into an unofficial deal with the rival American League.

That stormy development became a possibility Tuesday when reports from widely separated sections of the country revealed:

1. Hornung, the Packers' triple-threat halfback who holds the NFL's scoring record and is the leading point-maker this season, will not be issued weekend passes from Fort Riley, Kan., and will be unavailable for Green Bay's stretch drive toward a second straignt Western Conference title.

2. The Packers, decimated by Army call-ups and a key injury to their lone remaining kicker are trying to swing what amounts to a deal for bootin' Ben Agajanian, now the property of the Dallas Texans of the AFL.

3. Agajanian, 41, a veteran of the NFL, AFL and long-defunct All-America Conference, admitted he had worked out with the Packers in Green Bay last week and planned to do so again Thursday, with the full consent of the Texans.

Cousy Shows Prowess as '2nd Coach'

By THE ASSOCIATED PRESS

They've been saying for years it's just like having a second coach the way Bob Cousy plays for the Boston Celtics. Cooz showed why again Tuesday night.

With Boston Coach Red Auerbach sitting out the first of a three-game suspension for tussles with National Basketball Association referees, the veteran backcourt star took over and led the once-beaten Celts to their seventh victory—119-117 over the stumbling St. Louis Hawks.

Cousy made two key moves.

The first was to play Bill Russell all the way without a rest. Russell responded with 35 points, his usual bundle of rebounds, and a defensive show that limited Clyde Lovellette, a 23-point a game scorer, to just two points.

The second was to give Cousy a rest for the entire second period. Cooz came back freshened after the intermission and tossed in two timely baskets in the fourth period.

The Celts stretched their Eastern Division lead to 2½ games over Philadelphia, which lost to New York's hustling Knicks 124-122 in the windup of a doubleheader at Madison Square Garden—the only other action in the league. In the Garden opener, Cincinnati rushed to its sixth straight victory and eighth in 12 games — 119-115 over Syracuse. The Royals trail Western Division leader Los Angeles by two games but hold second place now by 3½ games over St. Louis.

Whitey Ford served up 22 home runs in 39 American League games in 1961. However, in his last 32 innings of World Series pitching he held Pittsburgh and Cincinnati scoreless.

WANT
A FLORIST?
See the
YELLOW PAGES

Judd Saxon by Ken Bald

Blondie by Chic Young

Rip Kirby by Prentice & Dickenson

Donald Duck by Walt Disney

Beetle Bailey by Mort Walker

Flash Gordon by Dan Barry

Etta Kett by Paul Robinson

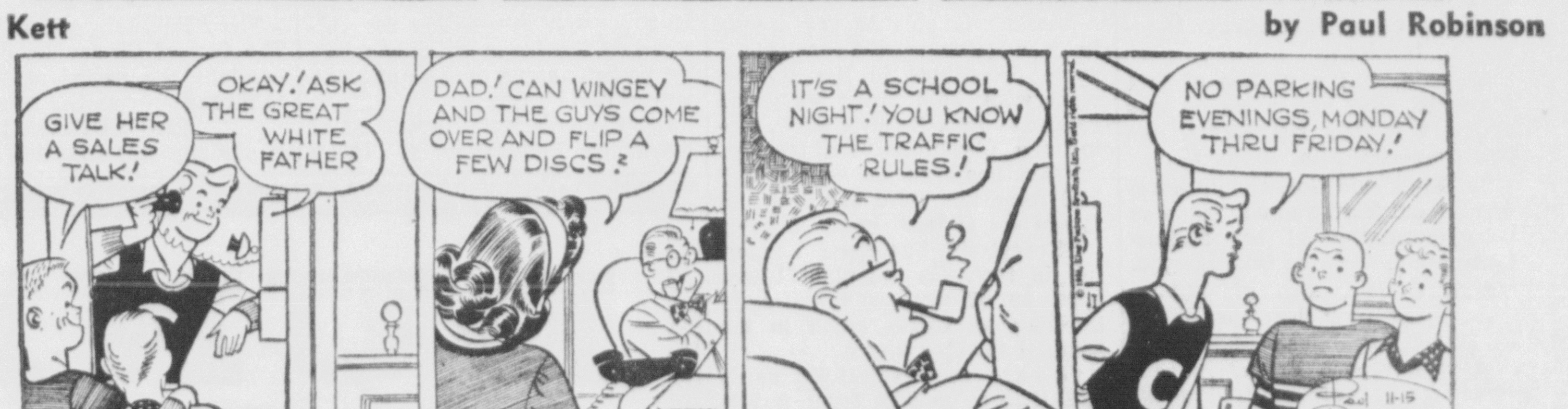

Brick Bradford by Paul Norris

Mr. Abernathy by Jones & Ridgeway

SCOL Terms

By RON COFFMAN

What happened in Washington C. H. Sunday night during official meetings of South Central Ohio League coaches and officials could represent a fateful step in the wrong direction for SCOL policy.

It also could — and more probably does — represent a move taken without thorough consideration, implemented by hastily conceived terminology.

Bct whatever the background, by a majority vote the principals committee — governing body of the eight-team league — has gone on record as approving a policy already branded an "underground movement" by one SCOL city newspaper.

At the suggestion of the coaches association, the administrators voted that the semi-annual gathering of coaches — held to select All Star teams and discuss major league policy — shall be "closed".

* * *

THE PROBLEM here is the use of the term "closed".

There can be little argument that th SCOL, formed in the late 1930's, has been undergoing a painful process of growth. From its beginnings as a five-team competitive circuit encompassing Circleville, Wilmington, Washington C. H., Hillsboro and Greenfield the league has expanded to include two Columbus schools — Franklin Heights and Pleasant View — and Miami Trace of Fayette County. Other applications for membership are awaiting consideration.

Changing times have brought new problems of expansion to the member institutions. There are many factors of sociology at work that will alter the appearance and operations of the league. These must all be considered when trying to understand Sunday's unexpected announcement.

But throughout the years an atmosphere of mutual trust and respect between league personnel and representitives of news media has been developed.

Followers of league schools have been able to rely on the accuracy of news reports concerning league functions. There have been moments of crisis, but all in all an excellent spirit of cooperation between the league and those reporting its activities has prevailed.

If the principals are fully serious about closing the coaches sessions, this trust has been destroyed.

* * *

NO OFFICIAL action can be taken in such a coaches meeting, but recommendations made to the principals group are discussed fully. The thinking of the mentors is clarified and much misunderstanding eliminated.

Richard Snouffer, principal of Circleville High School and chairman of the governing board, has offered assurances that reports of coaches actions will be made available through his council.

But much brought out in the coaches meeting must be lost in this process.

The action was purportedly taken to maintain in secret All Star selections and the methods by which choices were made.

We believe the present system of allocating numbers of players per school on the basis of the team's finish in championship competition to be a just and honest one. It need not be covered by the cloud of a "closed" meeting.

We firmly believe the officials of the SCOL to be worthy of trust. Mr. Snouffer has assured newsmen that "information on league activities will always be available as far as I am concerned."

But closed meetings do little to further confidence.

'Man of Thousand Voices' Credits God for Recovery

HOLLYWOOD (AP)—"I know it is a miracle that I am still alive. That's why I thank God every day for His help."

A serious Mel Blanc—"man of a thousand voices"—was talking about the car crash that by all rights should have taken his life. His car was struck head-on by another car on Sunset Boulevard last January.

One of the firemen who cut Mel out of the wreckage said later: "We should have just put him in a sack."

Nearing recovery at his Pacific Palisades home, Mel said, "When I asked my doctor what bones I had broken, he told me: 'If someone tells you he broke a bone, you can say you broke the same one—unless it's a left arm.'"

Blanc pointed to his right leg, still in a plaster cast: "This is the one that's slow to heal—21 breaks from the knee to the foot. One of them was compound, and that's what slowed me down.

"The knee cap was torn off my left leg, but somehow it was sewn back on. The other breaks included most of my ribs, six vertebrae, both sides of the pelvis and three skull fractures."

Mel remembers nothing from the time he saw the oncoming car until he regained consciousness 21 days later. What did he think about first?

"My voice," he said. "I realized my mouth and throat were undamaged and I could talk. I thanked God for that."

Mel's voice is his fortune; without it he would have been lost.

His son rigged up a recording studio so Mel could make scratch tracks—preliminary recordings to aid animators—for the two cartoon shows he does on TV. He is the voice of Bugs Bunny and plays Barney Rubble on "The Flintstones."

Now he is able to get around in a wheelchair and has made some recordings in the studios. Next week he'll make his grand return to Jack Benny's show, taping the Christmas Eve telecast.

"Jack has been just wonderful," Mel remarked. "He has been out to see me at least every 10 days.

"Everybody has been wonderful, in fact. On the night I was hurt, 18 of my son's fraternity brothers at UCLA came to the hospital to offer blood.

"I have received 15,000 cards and letters, mostly from people I don't even know. They offered me their prayers, and they were Protestant, Catholic, Jewish, Mohammedan and even Buddhist. I am sure their prayers helped."

One-Time Dem Is Sponsor of Bob Taft Jr.

MIDDLETOWN, Ohio (AP) — Ernst Gottmann of Middletown, young Republican leader who has backed Robert Taft Jr. as candidate for governor, says he was a registered Democrat up to last year.

Gottmann, member of the executive committee of the Ohio League of Young Republicans, said in a statement Saturday he thinks Taft is the best candidate because young Republicans in the state have little regard for older GOP prospects.

Richard J. Knox, president of the Middletown Young Republican Club, said Tuesday the group was aware of Gottmann's earlier Democratic leanings.

He said, "as a matter of fact I worked with him when he was active with the Democrats. We just converted him, that's all."

But Knox said Gottmann's statement about Taft was not made as a representative of the Middletown group, or of the Ohio League.

Alan Cooper, also of Middletown, president of the Ohio League of Young Republican Clubs, had said in a speech Friday in Cincinnati he believed the GOP must put up young candidates for state offices in 1962.

Taft, GOP floor leader in the Ohio House, said in Middletown Saturday he would consider a draft as gubernatorial candidate, but was more concerned now with the legislature session which started Tuesday.

2 Juvenile Escapees Nabbed in Kentucky

BATAVIA, Ohio (AP) — Two youths, age 14 and 17, were captured Tuesday at Lexington, Ky., after escaping from jail here Sunday. Sheriff Clyde Dericks said the two reportedly stole a pickup truck and two automobiles in the escape try.

A BRIGHT NEW TASTE IN TEA
BIGELOW'S

FOR YOU . . . YOUR FAMILY . . . YOUR GUESTS

PALM'S CARRY OUT
455 E. Main St. — Circleville

Thank You
For Your Support Given Me
In Last Tuesday's Election
NOAH E. LIST
Muhlenberg Twp. Trustee

PROJECT ALERT IN CIRCLEVILLE — Mayor Ben H. Gordon signs a proclamation designating today through Nov. 30 as a "Project Alert" period in Circleville. Holding a descriptive booklet on the Constitution of the United States are, from the left, Dr. Robert G. Smith, George A. Hartman and Msgr. George O. Mason. The booklets will be distributed to all Circleville school students and will be used in civics and American government classes. (Photo by Beaver Studio)

'Project Alert' Observance Is Scheduled in Circleville

"Project Alert", designed as an active community effort to inform our citizenry of the Communist menace, will be observed in Circleville starting today and lasting through Nov. 30.

Mayor Ben H. Gordon has issued a proclamation denoting the "Project Alert" period in the city. Schools and other organizations will give special attention to the project.

The effort here is a part of the Project Alert program currently being sponsored by the Columbus Ohio Council of the Navy League of the United States. Spearheading the move locally with avowed enthusiasm is Dr. Robert G. Smith, Circle Drive.

More than 4,000 copies of a specially printed brochure of the Constitution of the United States will be presented free to all school children, both public and parochial, of Circleville. A 24-page illustrated booklet in color, it is a scriptographic presentation of our Constitution.

* * *

GENEROUS contributions here have made the booklet distribution possible. Aiding the effort were the Container Corp., DuPont, Eshelman Milling Co., Purina Milling Co. and Dr. Smith.

Brochures will be presented to all students. They will also be used in all classes of civics and American government for the next five years in Circleville schools.

"Project Alert" planning was initiated in 1959 when the commandant of the Eighth Naval District, Rear Admiral W. G. Schindler, felt the need for a program to reaffirm our American character and to resist the inroads of international communism. He turned to the Navy League for advice and the project was started.

Lubbock, Tex., was the first community where "Project Alert" was carried on and it received wide public acceptance.

"Project Alert" is the recipient of the George Washington Medal by the Distinguished Awards Jury of Freedoms Foundation for outstanding service in building a better understanding of the American way of life.

Dr. Kenneth Wells, president of Freedoms Foundation at Valley Forge, has said that "Project Alert" is a tremendously potent community effort to inform citizens of the communist menace.

* * *

ACCORDING to J. Philip Gibbs, president of the Columbus Council of the Navy League of the United States, "Project Alert" wields a double edged sword of partriotis and anti communism. He says it is a campaign which is basically one of patriotic inspiration to redidicate ourselves as Americans and a call for community education to revitalize American character and to repudiate world communism.

In formulating plans for "Project Alert" in Central Ohio, the Navy League decided it was necessary to carefully screen all material before it was released for use. A screening committee of Navy League members made up of leaders in the fields of education, religion, labor, judicial, business an industry was established and has spent many hours checking the material which is being used.

Dr. Wells points out that in "Project Alert" there is no place for hateful actions or statements. There is a place for the revival of interest and understanding of the American freedoms on the part of the general public. He further stated that the fight for freedom is not a temporary one and that the public should steel itself for hard work and study for a long period of time.

A "Project Alert" flag, presented to Circleville by the Navy League, will be flown atop the City Building during the observation period here.

Here is the proclamation publicly signed by Mayor Gordon:

WHEREAS, Circleville Citizens as well as free men everwhere, have always been qual to their civic responsibilities when made aware of the realities; and

* * *

WHEREAS, each of us needs to feela deep and personal responsibility toward the preservation of our freedom, now

* * *

THEREFORE, I, as Mayor of The City of Circleville, do hereby proclaim the period of November 15 through November 30 as

PROJECT ALERT

in our city and urge that this period be set aside as a time during which out citizens will enlighten themselves on the insidious works of an international conspiracy that is dedicated to the destruction of our fundamental constitutional rights as free men.

It is especially hoped that every citizen will think during this special time of what it means to them to have freedom to worship, to speak freely, to assemble in groups, to privacy in our homes, to trial by jury, to move about and change jobs freely, to our private property, to a secret ballot, to free elections, to government designed to serve them and to protect their personal dignity and personal freedoms, all of which may be taken away if the forces of Communism should prevail.

Another 36 School Areas Integrated

NASHVILLE, Tenn. (AP) — Another 36 school districts have been desegregated this fall in Southern and border states. So far there has been none of the racial violence which has flared every other year since the Supreme Court's segregation ruling in 1954.

Of the 6,599 public school districts in the 17-state area, 829 are now desegregated, Southern Schools News reports in the November issue. Integration also has increased at the university, college and teacher levels, the publication said.

READ THE CLASSIFIEDS

Christmas Cards

on which you'll be proud to have your name printed

The CIRCLE Press
DAVID E. AMOS
122 S. Court GR 4-2886

DUNLOP
Silent Traction Nylon Tires
with DEEP, DEEP TREAD

Deep, deep tread gives extra grip to power through heavy snow, mud or slush when you ride on this remarkable winter tire by Dunlop. Yet they're comfortable and quiet as a kitten on bare pavements. Don't get stuck this year. Get DUNLOP Silent Traction TIRES today!

- EASY TERMS
- LIBERAL TRADE-IN
- FULL RANGE OF SIZES FOR BOTH DOMESTIC AND IMPORTED CARS

AS LOW AS $16.13
plus tax and recappable tire 6:70 x 15 nylon tubed black

Grubb Dunlop Tire Service
325 E. MAIN ST. — CIRCLEVILLE — GR 4-4296

New Camera Sees Through Heavy Smoke

LOS ANGELES (AP)—An electronic camera that sees through smoke heavy enough to block out visible and infra-red rays was tested for the first time during the recent Bel-Air and Topanga Canyon fires.

Dr. Robert M. Stewart, director of applied research for Space-General Corp., disclosed the experiment Tuesday night in a talk to the Institute of Aeronautical Sciences.

Stewart said the device, operated from an airplane at an altitude of 10,000 feet, successfully mapped the path of the blaze and showed the intensity of hot spots even though the area was blanketed by smoke.

By relaying what the camera sees to the ground, Stewart said, fire department command posts could keep a wide-spread blaze under constant surveillance, dispatching equipment to new flare-ups instantly.

Stewart said the new camera was an extremely sensitive microwave radiometer, a device for receiving very short radio waves.

"This is not an infra-red device," Stewart said. "Fire emits microwaves as well as infra-red radiation, and these are what the camera records.

"Infra-red cameras won't work in this application because smoke particles scatter infra-red radiation. Microwaves,, however, go right through the smoke."

Service
Is Our Only Merchandise
The SAVINGS Bank
Circleville
FDIC

Serve your family the Best Food

SHOP YOUR LOCAL INDEPENDENT EAST END MARKET
For Specials Galore!

HAMS
SHANK HALF
39¢ lb.

Whole **HAMS** lb. **43c** — Butt Half Hams .... lb. 49c

In Piece **BOLOGNA** lb. **29c**

Fresh **Bacon . . .** lb. **49c**

SLICED BOLOGNA lb. **39c**

Fresh Ground Beef .... 3 lbs. $1.69

SAUSAGE .... Bulk — lb. 53c .... Casing — lb. 59c

RIB STEAKS Large Cuts — lb. 69c .... Small Cuts — lb. 79c

SALT FISH lb. — 35c .... 3 lbs. $1.00

Heinz Strained **BABY FOODS** Jar **7c**
Fruits and Vegetables

CRANBERRY SAUCE
Jellied or Whole
2 cans 45c

SAVE IN OUR GROCERY DEPT.

Chef Boy-Ar-Dee Spaghetti Dinner .... 2 boxes 89c

Joan of Arc Kidney Beans .... 8 for $1.00

Tomatoes No. 303 Cans .... 6 for 89c

FOSNAUGH'S EAST END MARKET
459 E. MAIN ST. CIRCLEVILLE GR 4-2340

SCOL Terms

By RON COFFMAN

What happened in Washington C. H. Sunday night during official meetings of South Central Ohio League coaches and officials could represent a fateful step in the wrong direction for SCOL policy.

It also could — and more probably does — represent a move taken without thorough consideration, implemented by hastily conceived terminology.

Bet whatever the background, by a majority vote the principals committee — governing body of the eight-team league — has gone on record as approving a policy already branded an "underground movement" by one SCOL city newspaper.

At the suggestion of the coaches association, the administrators voted that the semi-annual gathering of coaches — held to select All Star teams and discuss major league policy — shall be "closed".

* * *

THE PROBLEM here is the use of the term "closed".

There can be little argument that th SCOL, formed in the late 1930's, has been undergoing a painful process of growth. From its beginnings as a five-team competitive circuit encompassing Circleville, Wilmington, Washington C. H., Hillsboro and Greenfield the league has expanded to include two Columbus schools — Franklin Heights and Pleasant View — and Miami Trace of Fayette County. Other applications for membership are awaiting consideration.

Changing times have brought new problems of expansion to the member institutions. There are many factors of sociology at work that will alter the appearance and operations of the league. These must all be considered when trying to understand Sunday's unexpected announcement.

But throughout the years an atmosphere of mutual trust and respect between league personnel and representitives of news media has been developed.

Followers of league schools have been able to rely on the accuracy of news reports concerning league functions. There have been moments of crisis, but all in all an excellent spirit of cooperation between the league and those reporting its activities has prevailed.

If the principals are fully serious about closing the coaches sessions, this trust has been destroyed.

* * *

NO OFFICIAL action can be taken in such a coaches meeting, but recommendations made to the principals group are discussed fully. The thinking of the mentors is clarified and much misunderstanding eliminated.

Richard Snouffer, principal of Circleville High School and chairman of the governing board, has offered assurances that reports of coaches actions will be made available through his council.

But much brought out in the coaches meeting must be lost in this process.

The action was purportedly taken to maintain in secret All Star selections and the methods by which choices were made.

We believe the present system of allocating numbers of players per school on the basis of the team's finish in championship competition to be a just and honest one. It need not be covered by the cloud of a "closed" meeting.

We firmly believe the officials of the SCOL to be worthy of trust. Mr. Snouffer has assured newsmen that "information on league activities will always be available as far as I am concerned."

But closed meetings do little to further confidence.

'Man of Thousand Voices' Credits God for Recovery

HOLLYWOOD (AP)—"I know it is a miracle that I am still alive. That's why I thank God every day for His help."

A serious Mel Blanc—"man of a thousand voices"—was talking about the car crash that by all rights should have taken his life. His car was struck head-on by another car on Sunset Boulevard last January.

One of the firemen who cut Mel out of the wreckage said later: "We should have just put him in a sack."

Nearing recovery at his Pacific Palisades home, Mel said, "When I asked my doctor what bones I had broken, he told me: 'If someone tells you he broke a bone, you can say you broke the same one—unless it's a left arm.' "

Blanc pointed to his right leg, still in a plaster cast: "This is the one that's slow to heal—21 breaks from the knee to the foot. One of them was compound, and that's what slowed me down.

"The knee cap was torn off my left leg, but somehow it was sewn back on. The other breaks included most of my ribs, six vertebrae, both sides of the pelvis and three skull fractures."

Mel remembers nothing from the time he saw the oncoming car until he regained consciousness 21 days later. What did he think about first?

"My voice," he said. "I realized my mouth and throat were undamaged and I could talk. I thanked God for that."

Mel's voice is his fortune; without it he would have been lost.

His son rigged up a recording studio so Mel could make scratch tracks—preliminary recordings to aid animators—for the two cartoon shows he does on TV. He is the voice of Bugs Bunny and plays Barney Rubble on "The Flintstones."

Now he is able to get around in a wheelchair and has made some recordings in the studios. Next week he'll make his grand return to Jack Benny's show, taping the Christmas Eve telecast.

"Jack has been just wonderful," Mel remarked. "He has been out to see me at least every 10 days.

"Everybody has been wonderful, in fact. On the night I was hurt, 18 of my son's fraternity brothers at UCLA came to the hospital to offer blood.

"I have received 15,000 cards and letters, mostly from people I don't even know. They offered me their prayers, and they were Protestant, Catholic, Jewish, Mohammedan and even Buddhist. I am sure their prayers helped."

One-Time Dem Is Sponsor of Bob Taft Jr.

MIDDLETOWN, Ohio (AP) — Ernst Gottmann of Middletown, young Republican leader who has backed Robert Taft Jr. as candidate for governor, says he was a registered Democrat up to last year.

Gottmann, member of the executive committee of the Ohio League of Young Republicans, said in a statement Saturday he thinks Taft is the best candidate because young Republicans in the state have little regard for older GOP prospects.

Richard J. Knox, president of the Middletown Young Republican Club, said Tuesday the group was aware of Gottmann's earlier Democratic leanings.

He said, "as a matter of fact I worked with him when he was active with the Democrats. We just converted him, that's all."

But Knox said Gottmann's statement about Taft was not made as a representative of the Middletown group, or of the Ohio League.

Alan Cooper, also of Middletown, president of the Ohio League of Young Republican Clubs, had said in a speech Friday in Cincinnati he believed the GOP must put up young candidates for state offices in 1962.

Taft, GOP floor leader in the Ohio House, said in Middletown Saturday he would consider a draft as gubernatorial candidate, but was more concerned now with the legislature session which started Tuesday.

2 Juvenile Escapees Nabbed in Kentucky

BATAVIA, Ohio (AP) — Two youths, age 14 and 17, were captured Tuesday at Lexington, Ky., after escaping from jail here Sunday. Sheriff Clyde Dericks said the two reportedly stole a pickup truck and two automobiles in the escape try.

PALM'S CARRY OUT
455 E. Main St. — Circleville

Thank You
For Your Support Given Me
In Last Tuesday's Election
NOAH E. LIST
Muhlenberg Twp. Trustee

PROJECT ALERT IN CIRCLEVILLE — Mayor Ben H. Gordon signs a proclamation designating today through Nov. 30 as a "Project Alert" period in Circleville. Holding a descriptive booklet on the Constitution of the United States are, from the left, Dr. Robert G. Smith, George A. Hartman and Msgr. George O. Mason. The booklets will be distributed to all Circleville school students and will be used in civics and American government classes. (Photo by Beaver Studio)

'Project Alert' Observance Is Scheduled in Circleville

"Project Alert", designed as an active community effort to inform our citizenry of the Communist menace, will be observed in Circleville starting today and lasting through Nov. 30.

Mayor Ben H. Gordon has issued a proclamation denoting the "Project Alert" period in the city. Schools and other organizations will give special attention to the project.

The effort here is a part of the Project Alert program currently being sponsored by the Columbus Ohio Council of the Navy League of the United States. Spearheading the move locally with avowed enthusiasm is Dr. Robert G. Smith, Circle Drive.

More than 4,000 copies of a specially printed brochure of the Constitution of the United States will be presented free to all school children, both public and parochial, of Circleville. A 24-page illustrated booklet in color, it is a scriptographic presentation of our Constitution.

* * *

GENEROUS contributions here have made the booklet distribution possible. Aiding the effort were the Container Corp., DuPont, Eshelman Milling Co., Purina Milling Co. and Dr. Smith.

Brochures will be presented to all students. They will also be used in all classes of civics and American government for the next five years in Circleville schools.

"Project Alert" planning was initiated in 1959 when the commandant of the Eighth Naval District, Rear Admiral W. G. Schindler, felt the need for a program to reaffirm our American character and to resist the inroads of international communism. He turned to the Navy League for advice and the project was started.

Lubbock, Tex., was the first community where "Project Alert" was carried on and it received wide public acceptance.

"Project Alert" is the recipient of the George Washington Medal by the Distinguished Awards Jury of Freedoms Foundation for outstanding service in building a better understanding of the American way of life.

Dr. Kenneth Wells, president of Freedoms Foundation at Valley Forge, has said that "Project Alert" is a tremendously potent community effort to inform citizens of the communist menace.

* * *

ACCORDING to J. Philip Gibbs, president of the Columbus Council of the Navy League of the United States, "Project Alert" wields a double edged sword of partriotis and anti communism. He says it is a campaign which is basically one of patriotic inspiration to redidicate ourselves as Americans and a call for community education to revitalize American character and to repudiate world communism.

In formulating plans for "Project Alert" in Central Ohio, the Navy League decided it was necessary to carefully screen all material before it was released for use. A screening committee of Navy League members made up of leaders in the fields of education, religion, labor, judicial, business an industry was established and has spent many hours checking the material which is being used.

Dr. Wells points out that in "Project Alert" there is no place for hateful actions or statements. There is a place for the revival of interest and understanding of the American freedoms on the part of the general public. He further stated that the fight for freedom is not a temporary one and that the public should steel itself for hard work and study for a long period of time.

A "Project Alert" flag, presented to Circleville by the Navy League, will be flown atop the City Building during the observation period here.

Here is the proclamation publicly signed by Mayor Gordon:

WHEREAS, Circleville Citizens as well as free men everwhere, have always been qual to their civic responsibilities when made aware of the realities; and

* * *

WHEREAS, each of us needs to feela deep and personal responsibility toward the preservation of our freedom, now

* * *

THEREFORE, I, as Mayor of The City of Circleville, do hereby proclaim the period of November 15 through November 30 as

PROJECT ALERT

in our city and urge that this period be set aside as a time during which out citizens will enlighten themselves on the insidious works of an international conspiracy that is dedicated to the destruction of our fundamental constitutional rights as free men.

It is especially hoped that every citizen will think during this special time of what it means to them to have freedom to worship, to speak freely, to assemble in groups, to privacy in our homes, to trial by jury, to move about and change jobs freely, to our private property, to a secret ballot, to free elections, to government designed to serve them and to protect their personal dignity and personal freedoms, all of which may be taken away if the forces of Communism should prevail.

Another 36 School Areas Integrated

NASHVILLE, Tenn. (AP) — Another 36 school districts have been desegregated this fall in Southern and border states. So far there has been none of the racial violence which has flared every other year since the Supreme Court's segregation ruling in 1954.

Of the 6,599 public school districts in the 17-state area, 829 are now desegregated, Southern Schools News reports in the November issue. Integration also has increased at the university, college and teacher levels, the publication said.

READ THE CLASSIFIEDS

Christmas Cards

on which you'll be proud to have your name printed
The CIRCLE Press
DAVID E. AMOS
122 S. Court GR 4-2886

DUNLOP
Silent Traction **Nylon Tires**
with DEEP, DEEP TREAD
Deep, deep tread gives extra grip to power through heavy snow, mud or slush when you ride on this remarkable winter tire by Dunlop. Yet they're comfortable and quiet as a kitten on bare pavements. Don't get stuck this year. Get DUNLOP Silent Traction TIRES today!
• EASY TERMS • LIBERAL TRADE-IN
• FULL RANGE OF SIZES FOR BOTH DOMESTIC AND IMPORTED CARS
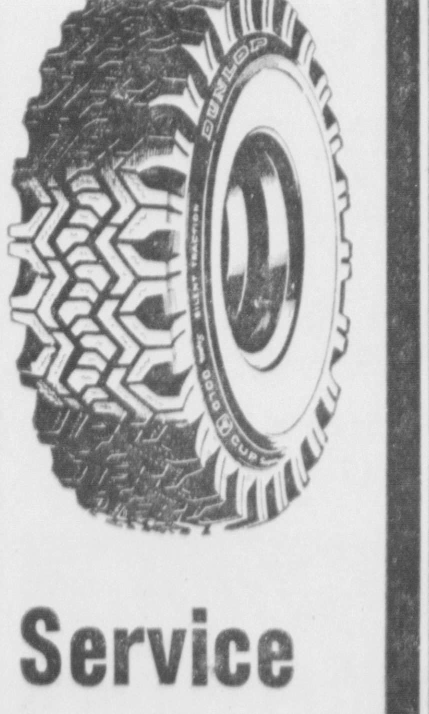

AS LOW AS $16.13
plus tax and recappable tire
6:70 x 15
nylon tubed black
Grubb Dunlop Tire Service
325 E. MAIN ST. — CIRCLEVILLE — GR 4-4296

New Camera Sees Through Heavy Smoke

LOS ANGELES (AP)—An electronic camera that sees through smoke heavy enough to block out visible and infra-red rays was tested for the first time during the recent Bel-Air and Topanga Canyon fires.

Dr. Robert M. Stewart, director of applied research for Space-General Corp., disclosed the experiment Tuesday night in a talk to the Institute of Aeronautical Sciences.

Stewart said the device, operated from an airplane at an altitude of 10,000 feet, successfully mapped the path of the blaze and showed the intensity of hot spots even though the area was blanketed by smoke.

By relaying what the camera sees to the ground, Stewart said, fire department command posts could keep a wide-spread blaze under constant surveillance, dispatching equipment to new flare-ups instantly.

Stewart said the new camera was an extremely sensitive microwave radiometer, a device for receiving very short radio waves.

"This is not an infra-red device," Stewart said. "Fire emits microwaves as well as infra-red radiation, and these are what the camera records.

"Infra-red cameras won't work in this application because smoke particles scatter infra-red radiation. Microwaves, however, go right through the smoke."

Service
Is Our Only Merchandise
The SAVINGS Bank
Circleville
FDIC

Serve your family the Best Food
SHOP YOUR LOCAL INDEPENDENT EAST END MARKET
For Specials Galore!

HAMS
SHANK HALF
39¢ lb.
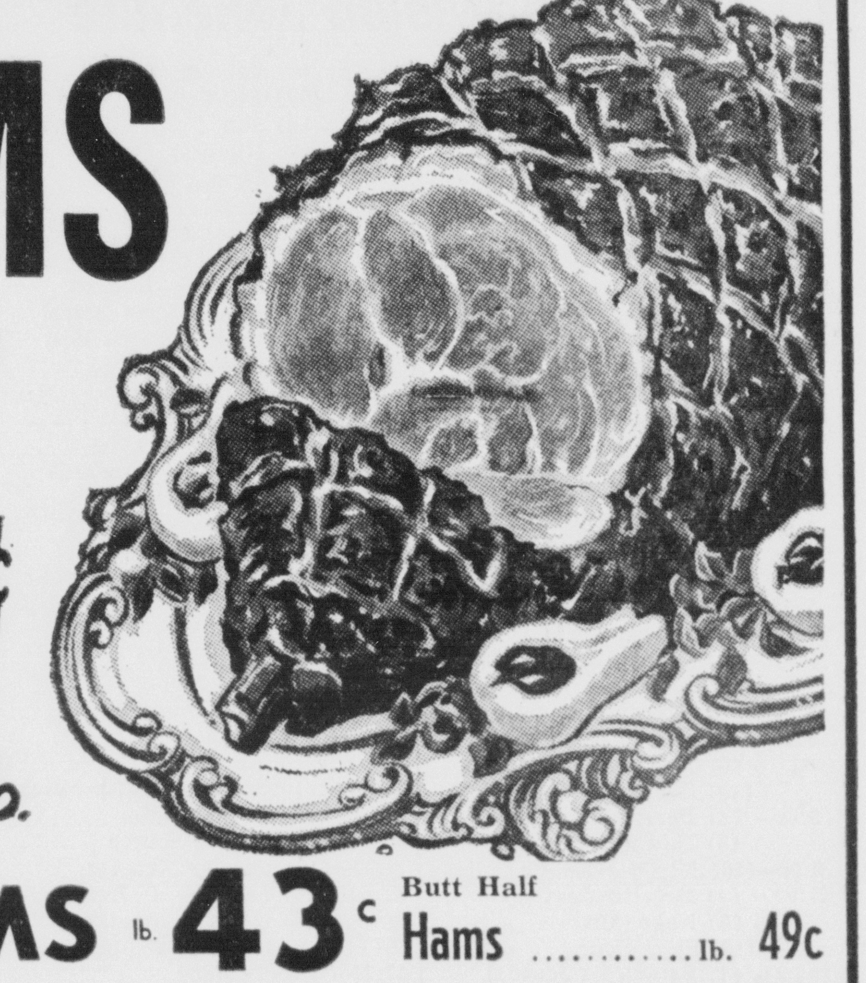

Whole **HAMS** lb. **43c** Butt Half Hams .... lb. 49c

In Piece
BOLOGNA lb. **29c**

Fresh
Bacon . . . lb. **49c**

SLICED BOLOGNA lb. 39c

Fresh
Ground Beef .... 3 lbs. $1.69

SAUSAGE .... Bulk — lb. 53c .... Casing — lb. 59c
RIB STEAKS Large Cuts — lb. 69c ...... Small Cuts — lb. 79c
SALT FISH lb. — 35c .... 3 lbs. $1.00

Heinz Strained
BABY FOODS Jar **7c**
Fruits and Vegetables

CRANBERRY SAUCE
Jellied or Whole
2 cans 45c

SAVE IN OUR GROCERY DEPT.
Chef Boy-Ar-Dee
Spaghetti Dinner .... 2 boxes 89c
Joan of Arc
Kidney Beans .... 8 for $1.00
Tomatoes No. 303 Cans .... 6 for 89c

FOSNAUGH'S EAST END MARKET
459 E. MAIN ST. CIRCLEVILLE GR 4-2340